

IMPERIAL

CLASSICAL BRITISH BATHROOMS

MADE IN BRITAIN

# BEAUTIFULLY BRITISH

## *Luxury Bathrooms*

---

I am delighted to welcome you to the World of Imperial  
Bathrooms.

We are a family owned business of longstanding manufacturing  
in the heart of the Potteries. We take tremendous pride in our  
traditional methods and values incorporating timeless designs,  
handcraftsmanship and high quality materials that have  
endured for over two centuries in the British ceramic industry.

Our Bathroom Collections have been created without  
compromise to satisfy the needs of the most discerning clients  
throughout the world, combining exceptional design with  
technical performance.

The latest edition of our Design Guide is the embodiment of  
the pride, skills and passion that defines Imperial Bathrooms,  
and I believe that the ownership of an Imperial bathroom will  
provide you, our customer, with a similar sense of pride and  
satisfaction for many years to come.

A handwritten signature in black ink, appearing to read 'GWS', with a horizontal line and a vertical line crossing through it.

**Geoffrey Stevenson**

Chairman



## *A reputation built on tradition*

We are a British company with very British values. Situated in Aldridge, a historic town in the heart of England famed for its rich history of clay and brick production, we thrive to keep local craftsmanship alive.

Our team of time-served craftsmen utilise skills passed down by generations to make beautiful bathroom products from wood, clay and other natural materials. For added piece of mind, all of our ceramic ware carries a lifetime quality guarantee, so you can enjoy your new Imperial bathroom suite safe in the knowledge that it will last for many years to come.







MADE IN BRITAIN

*Designed and handcrafted  
in the industrial heartland  
of England*

Our collections are for those who truly recognise British-made quality and individuality when they see it. The kind of hand-crafted perfection that no mere machine alone can truly replicate.

You only need to take a close look at the finish of any piece of Imperial ceramic ware and you'll discover a flawlessly smooth surface beneath layer upon layer of Imperial's brilliant glaze. This level of quality extends across our entire range. From our hand-crafted bathroom furniture, made the traditional way with jointed solid wood, to the reassuring strength and weight of our brassware that's manufactured from cast brass to last a lifetime or longer.

These are just a few examples of the way Imperial is showcasing the very finest British traditions of quality around the world.

As for the way our bathrooms look, well, we are delighted to say that they speak for themselves.







THE  
*Collections*

BY IMPERIAL

|                           |                           |
|---------------------------|---------------------------|
| Carlyon<br><b>08</b>      | Baths<br><b>216</b>       |
| Etoile<br><b>40</b>       | Showering<br><b>240</b>   |
| Astoria Deco<br><b>64</b> | Lighting<br><b>250</b>    |
| Radcliffe<br><b>86</b>    | Tiles<br><b>264</b>       |
| Oxford<br><b>138</b>      | Brassware<br><b>296</b>   |
| Firenze<br><b>156</b>     | Radiators<br><b>324</b>   |
| Westminster<br><b>172</b> | Accessories<br><b>328</b> |
| Drift<br><b>196</b>       | Ancillaries<br><b>354</b> |



## THE CARLYON *Collection*

An inspiring selection of distinctive ceramic ware, showpiece basin stands and furniture in rich wood finishes for you to mix and match in any way you like, creating your own style.

Ceramic Collection

**11**

Basin Stands

**15**

Thurlestone Furniture

**19**

Roseland Furniture

**29**

Collection Options

**35**



### *Carlyon Ceramic Ware*

*The design theme for our Carlyon Collection is set by the authentic look of the Carlyon ceramic ware. Here, the timeless appeal is gently softened by curved corners and neat styling around the basin interior.*



**As featured:**  
Carlyon large basin and pedestal with  
the Radcliffe tall mono basin mixer





Carlyon large basin and pedestal



Carlyon basin and pedestal with Notte brassware

The beautifully crisp definition of the moulding details you can see here in Carlyon are one of the hallmarks of fine British ceramic ware by Imperial, reflecting the pride our craftspeople take in every single piece using handworking skills passed down through the generations.





### *Carlyon Basin Stands*

*These classic basin stands with elegant legs and exposed waste are a wonderful way to indulge your love of period home styling. To support our Carlyon basin you can choose a stand with either chrome or glass legs.*

As featured:  
Carlyon Large basin stand, Annabel Mirror and Westminster Pendant candle holder



**Carlyon basin stand with glass legs**  
for use with the Carlyon large basin (see page 35)  
h870 w710 d520mm  
Available in Chrome, Antique Gold, Polished Nickel

**Carlyon large basin stand with glass shelf and chrome legs**  
or use with the Carlyon large basin (see page 35)  
h870 w710 d520mm  
Available in Chrome, Antique Gold, Polished Nickel

**Carlyon large basin**  
(1, 2 or 3 tap holes)

**Traditional 'P' trap**  
Available in Chrome, Antique Gold, Polished Nickel



Carlyon large basin stand with glass legs



Carlyon large basin stand with glass shelf and chrome legs



## *Carlyon Thurlestone Furniture*

*A striking alternative to the traditional ceramic pedestal or basin stand. Thurlestone pieces come in a range of fine solid wood finishes including rich hand-oiled options. We've also married proud tradition with the latest technology by introducing subtle refinements such as soft-close door hinges and mirror options with LED IP44 rated down lighters and anti-mist panels.*



As featured:  
1200 box mirror with lights, Carlyon Thurlestone offset vanity unit,  
Carlyon back to wall pan and Lady Margaret bath



Carlyon Thurlestone offset unit in Natural Oak (left hand version shown)



Carlyon Thurlestone offset unit with Natural Oak top and unit in Rosedale White finish (left hand version shown)



**Carlyon Thurlestone wall hung offset vanity unit**

for use with the Carlyon large basin (see page 35 - available in left hand or right hand options) h595 w1160 d515mm

Unit and top available in Wenge, Natural Oak, Dark Oiled Oak, Light Oiled Oak or Hand Painted Finishes\*\*

Also available as White Linen cabinet with Oak top

**Carlyon large basin**  
(1, 2 or 3 tap holes)

**Large box mirror**

h665 w1165 d90mm  
Available in Wenge, Natural Oak, Dark Oiled Oak, Light Oiled Oak or Hand Painted Finishes\*\* with optional heated demister pads

**Large box mirror with downlights†**  
(as shown right)

h665 w1165 d90mm  
Available in Wenge, Natural Oak, Dark Oiled Oak, Light Oiled Oak or Hand Painted Finishes\*\* with optional heated demister pads





Carlyon Thurlestone vanity unit in Nutmeg Haze finish



Carlyon Thurlestone vanity unit in Cream Haze finish

**Carlyon Thurlestone 2 door wall-hung vanity unit\***  
for use with the Carlyon large basin (see page 35)  
h836 w715 d510mm  
Available in Wenge, Natural Oak, Dark Oiled Oak, Light Oiled Oak or Hand Painted Finishes\*\*

**Carlyon large basin**  
(1, 2 or 3 tap holes)

**Thurlestone small mirror**  
h690 w690 d45mm  
Available in Wenge, Natural Oak, Dark Oiled Oak, Light Oiled Oak or Hand Painted Finishes\*\*





Carlyon 2 door vessel unit with Expression vessel bowl and Expression tap - as shown in Natural Oak



Carlyon 2 door vanity unit - as shown in Natural Oak



**Carlyon Thurlestone 2 door Vessel unit\***  
for use with the Expression vessel bowl (see page 39)  
h502 w660 d490mm  
Available in Wenge, Natural Oak, Dark Oiled Oak, Light Oiled Oak or Hand Painted Finishes\*\*

**Expression vessel bowl**  
**Expression tall monobloc basin mixer** (for use with vessel bowl)  
Chrome

**Annabel luxury mirror**  
h685 w685mm  
Available in Wenge, Natural Oak, Dark Oiled Oak, Light Oiled Oak or Hand Painted Finishes\*\*

**Carlyon Thurlestone 2 door wall-hung vanity unit\***  
for use with the Carlyon large basin (see page 35)  
h836 w715 d510mm  
Available in Wenge, Natural Oak, Dark Oiled Oak, Light Oiled Oak or Hand Painted Finishes\*\*

**Carlyon large basin**  
(1, 2 or 3 tap holes)



Thurlestone open cloak vanity unit in Stoneywell Slate finish with the Carlyon cloak vanity basin

**Carlyon Thurlestone open cloak vanity unit**

for use with the Carlyon cloak vanity basin  
h535 w500 d260mm  
Available in Wenge, Natural Oak, Dark Oiled Oak, Light Oiled Oak or Hand Painted Finishes\*\*

**Carlyon cloak vanity basin**

(0 or 1 tap hole)  
The basin is reversible and therefore the tap can be on the left or right hand side)

**Thurlestone cloakroom mirror**

h550 w480 d25mm  
Available in Wenge, Natural Oak, Dark Oiled Oak, Light Oiled Oak or Hand Painted Finishes\*\*

**Carlyon Thurlestone 1 door cloak vanity unit**

for use with the Carlyon cloak vanity basin - available with a left or right hand door option  
h535 w500 d260mm  
Available in Wenge, Natural Oak, Dark Oiled Oak, Light Oiled Oak or Hand Painted Finishes\*\*

**Carlyon cloak vanity basin**

(0 or 1 tap hole)  
The basin is reversible and therefore the tap can be on the left or right hand side

**Victorian Cloak mono basin mixer**

Available in Chrome, Antique Gold, Polished Nickel

**Traditional bottle trap**

Available in Chrome, Antique Gold, Polished Nickel



Thurlestone 1 door cloak vanity unit (left hinge shown) in Cream Haze finish with a Carlyon cloak vanity basin



### *Carlyon Roseland Furniture*

*Roseland is another elegant expression of the Carlyon Collection's character. In this example the solid oak has been hand-oiled to a soft lustre, an exciting first in bathroom finishes from Imperial. Closer inspection will reveal the further refinement of soft-close drawers.*



As featured:

Carlyon Roseland 2 drawer wall-hung vanity unit, Annabel Mirror in the Dark Oak Oiled finish, Westminster brassware, Lady Margret bath and Elizabethan floor tiles in Charcoal





Carlyon Roseland 1 drawer wall-hung vanity unit in Wenge with a Carlyon Large basin



**Carlyon Roseland 1 drawer wall-hung vanity unit**

for use with the Carlyon large basin (see page 35)  
h510 w720 d520mm  
Available in Wenge, Natural Oak, Dark Oiled Oak, Light Oiled Oak or Hand Painted Finishes\*\*

**Carlyon large basin**

(1, 2 or 3 tap holes)  
**Carlyon Roseland 1 drawer vessel bowl wallhung vanity unit** for use with the Expression vessel bowl  
h360 w660 d490mm  
Available in Wenge, Natural Oak, Dark Oiled Oak, Light Oiled Oak or Hand Painted Finishes\*\*

**Expression vessel bowl**

**Expression tall monobloc basin mixer**

for use with vessel bowl (see page 39)  
Available in Chrome

**Annabel luxury mirror**

h685 w685mm  
Available in Wenge, Natural Oak, Dark Oiled Oak, Light Oiled Oak or Hand Painted Finishes\*\*



Carlyon Roseland 1 drawer vessel wall-hung vanity unit in Wenge with the expressions vessel bowl



Carlyon Roseland 2 drawers wall-hung vanity unit in Grey Ecu finish with vessel bowl



Carlyon Roseland 2 drawers wall-hung vanity unit in Grey Ecu finish



**Carlyon Roseland 2 drawer Vessel wall hung vanity unit**  
(second drawer is internal)  
for use with the Expression vessel bowl (see page 39)  
h602 w660 d490mm  
Available in Wenge, Natural Oak, Dark Oiled Oak, Light Oiled Oak or Hand Painted Finishes\*\*

**Expression vessel bowl**  
**Expression tall monobloc basin mixer**  
for use with vessel bowl  
Available in Chrome

**Carlyon Roseland 2 drawers wall hung vanity unit\***  
(second drawer is internal)  
for use with the Carlyon large basin (see page 35)  
h610 w720 d515mm  
Available in Wenge, Natural Oak, Dark Oiled Oak, Light Oiled Oak or Hand Painted Finishes\*\*

**Carlyon large basin**  
(1, 2 or 3 tap holes)  
**Annabel luxury mirror**  
h685 w685mm  
Available in Wenge, Natural Oak, Dark Oiled Oak, Light Oiled Oak or Hand Painted Finishes\*\*





MADE IN BRITAIN

## Carlyon Collection



**Large basin and pedestal**  
Available in 1, 2 or 3 Tap Hole  
h890 w715 d510mm



**Floor standing bidet**  
(1 tap hole)  
h400 w375 d555mm



**Wall-hung bidet<sup>^</sup>**  
(1 tap hole)  
h385 w355 d535mm



**Close coupled pan & cistern**  
For use with the Carlyon seat  
h810 w460 d705mm  
Available with Chrome, Antique  
Gold or Polished Nickel fittings  
(single flush push button)  
**Carlyon solid wood toilet seat  
with standard or soft-close hinge**  
**Hinge options:** Chrome, Antique  
Gold or Polished Nickel  
**Seat options:** Wenge, White,  
Mahogany, Natural Oak, Dark  
Oiled Oak, Light Oiled Oak or  
Hand Painted Finishes



**Back to wall pan**  
For use with the Carlyon seat  
h400 w385 d525mm  
**Concealed cistern with extended  
Lever or Push Button**  
Available with Chrome, Antique  
Gold or Polished Nickel fittings



**Wall-hung pan<sup>^</sup>**  
For use with the Oval seat  
h375 w388 d550mm  
**Concealed cistern with extended  
lever or push button**  
Available with Chrome, Antique  
Gold or Polished Nickel fittings  
**Oval solid wood toilet seat  
with standard or soft-close hinge**  
**Hinge options:** Chrome, Antique  
Gold or Polished Nickel  
**Seat options:** Wenge, White,  
Mahogany, Natural Oak, Dark  
Oiled Oak, Light Oiled Oak or  
Hand Painted Finishes



**Ceramic WC pan connector**  
Available as Straight 236mm,  
Straight 330mm, or 'L' shaped



## Carlyon Thurlestone Furniture



**Carlyon Thurlestone wall hung offset vanity unit** for use with the Carlyon large basin (see page 35 - available in left hand or right hand options) h595 w1160 d515mm Available in Wenge, Natural Oak, Dark Oiled Oak, Light Oiled Oak

**Carlyon Thurlestone painted wall hung offset vanity unit** for use with the Carlyon large basin (see page 35 - available in left hand or right hand options) with Oak top h595 w1160 d515mm Unit and top available in Hand Painted Finishes\*\* or Rosedale White cabinet with Oak top

**Carlyon Thurlestone 2 door wall-hung vanity unit\*** for use with the Carlyon large basin (see page 35) h836 w715 d510mm Available in Wenge, Natural Oak, Dark Oiled Oak, Light Oiled Oak or Hand Painted Finishes\*\*

**Carlyon Thurlestone 2 door vessel bowl wall-hung vanity unit\*** for use with the Expression vessel bowl (see page 39) h502 w660 d490mm Available in Wenge, Natural Oak, Dark Oiled Oak, Light Oiled Oak or Hand Painted Finishes\*\*

## Carlyon Thurlestone Furniture



**Thurlestone 1 door cloak vanity unit** for use with the Carlyon cloak vanity basin (available in left hand or right hand options - left hand shown) h535 w500 d260mm Available in Wenge, Natural Oak, Dark Oiled Oak, Light Oiled Oak or Hand Painted Finishes\*\*  
**Carlyon cloak vanity basin** (0 or 1 tap holes)

**Thurlestone open cloak vanity unit** for use with the Carlyon cloak vanity basin h535 w500 d260mm Available in Wenge, Natural Oak, Dark Oiled Oak, Light Oiled Oak or Hand Painted Finishes\*\*  
**Carlyon cloak vanity basin** (0 or 1 tap holes)

**Thurlestone Cloak offset vanity unit** for use with the Carlyon cloak vanity basin (available in left hand or right hand options - left hand shown) h440 w695 d260mm Available in Wenge, Natural Oak, Dark Oiled Oak, Light Oiled Oak or Hand Painted Finishes\*\*  
**Carlyon cloak vanity basin** (0 or 1 tap holes)

**Thurlestone vanity unit** for use with the Carlyon cloak vanity basin h225 w500 d260mm Available in Wenge, Natural Oak, Dark Oiled Oak, Light Oiled Oak or Hand Painted Finishes\*\* unit  
**Carlyon cloak vanity basin** (0 or 1 tap holes)



**Annabel luxury mirror** h685 w685mm Available in Wenge, Natural Oak, Dark Oiled Oak, Light Oiled Oak or Hand Painted Finishes\*\*

**Thurlestone 2 door wall cabinet with mirrors** h640 w730 d180mm Available in Wenge, Natural Oak or Hand Painted Finishes\*\*

**Rebecca luxury mirror with metal strips** h850 w685 d20mm Available in Wenge, Natural Oak or Hand Painted Finishes\*\*

**Large box mirror with glass shelves and lights\*** h630 w853 d110mm Available in Wenge, Natural Oak, Dark Oiled Oak, Light Oiled Oak or Hand Painted Finishes\*\* with optional heated demister pads

**Small box mirror** h630 w630 d90mm Available in Wenge, Natural Oak or Hand Painted Finishes\*\* with optional heated demister pads, with or without lights\*  
**Large box mirror** (not shown) h665 w1165 d90mm Available in Wenge, Natural Oak or Hand Painted Finishes\*\* with optional heated demister pads, with or without lights\*



**Broadway cloak mirror** h650 w520 d20mm Available in Wenge, Natural Oak, Dark Oiled Oak, Light Oiled Oak or Hand Painted Finishes\*\*

**Thurlestone cloakroom mirror** h550 w480 d25mm Available in Wenge, Natural Oak, Dark Oiled Oak, Light Oiled Oak or Hand Painted Finishes\*\*

**Thurlestone small mirror** for use with the Istia and Avignon tilting mirror brackets (not shown) h690 w690 d45mm Available in Natural Oak, Wenge or Hand Painted Finishes\*\*

**Broadway mirror** h645 w645 d20mm Available in White, Wenge, Natural Oak or Hand Painted Finishes\*\*, with or without opaque glass border (shown with border)



**Thurlestone bath front panel** 1700mm Available in Wenge, Natural Oak, Dark Oiled Oak, Light Oiled Oak or Hand Painted Finishes\*\*



**Thurlestone end panel** (not shown) 750mm Available in Wenge, Natural Oak, Dark Oiled Oak, Light Oiled Oak or Hand Painted Finishes\*\*



**Expression tall monobloc basin mixer** for use with vessel bowl Available in Chrome



**Expressions cloak mono basin mixer** ideal for use with the Carlyon cloak vanity basin Available in Chrome, Antique Gold or Polished Nickel



**Victorian cloak mono basin mixer** ideal for use with the Carlyon cloak vanity basin Available in Chrome, Antique Gold or Polished Nickel

### Thurlestone collection hand painted wood finishes

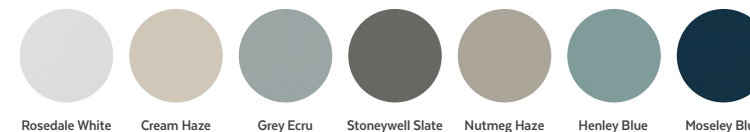

### Wood finishes

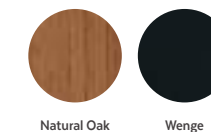

### Oiled wood finishes





 **MADE IN BRITAIN**

## Carlyon Roseland Furniture



**Carlyon Roseland 1 drawer wall-hung vanity unit** for use with the Carlyon large basin (see page 35)  
h510 w720 d520mm  
Unit available in Wenge, Natural Oak, Dark Oiled Oak, Light Oiled Oak or Hand Painted Finishes\*\*



**Carlyon Roseland 1 drawer wall-hung vanity unit** for use with the Expression vessel bowl (see page 35)  
h360 w660 d490mm  
Unit and top available in Wenge, Natural Oak, Dark Oiled Oak, Light Oiled Oak or Hand Painted Finishes\*\*



**Carlyon Roseland 2 drawers wall-hung vanity unit\*** for use with the Carlyon large basin (see page 35)  
h610 w720 d515mm  
Unit available in Wenge, Natural Oak, Dark Oiled Oak, Light Oiled Oak or Hand Painted Finishes\*\*



**Carlyon Roseland 2 drawers wall-hung vanity unit\*** for use with the Expression vessel bowl (see page 35)  
h602 w660 d490mm  
Unit and top available in Wenge, Natural Oak, Dark Oiled Oak, Light Oiled Oak or Hand Painted Finishes\*\*



**Expression vessel bowl** for use with the Chrome click clack waste (0 tap holes)  
h170 w420 d420mm



**Expression tall monobloc basin mixer** for use with Expression vessel bowl  
Available in Chrome (only available in chrome)



**Annabel luxury mirror**  
h685 w685mm  
Available in Wenge, Natural Oak, Dark Oiled Oak, Light Oiled Oak or Hand Painted Finishes\*\*

### Roseland collection hand painted wood finishes



### Wood finishes

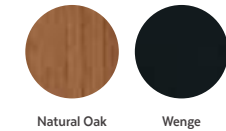

### Oiled wood finishes



\*Unit supplied also with front wooden legs. \*\* For further illustrations on the colours shown above please go to page 358 & 359. Please contact your local retailer for colour swatches





## THE ETOILE *Collection*

A collection with exceptional presence and strength of character. Combine the ceramic ware in white or dramatic black, classical basin stands and a selection of real wood furniture designed to complement the style of the Etoile ceramics.

Ceramic Collection  
**43**

Basin Stands  
**49**

Furniture  
**55**

Collection Options  
**61**

### *Etoile Ceramic Ware*

*For Etoile our designers have taken an iconic Victorian basin shape and rounded the corners a little more to provide a smooth and subtle variation on a classic look.*







Etoile large basin and pedestal

Choose an Etoile basin in either a large or medium size to suit the proportions of your room. You can then go on to create your own completely distinctive look with the wide selection of brassware, accessories, lighting and mirrors all exclusive to Imperial.



Etoile medium basin and pedestal



Etoile large basin and pedestal

Opulent and unashamedly glamorous, Etoile takes on a dramatically different character in black. Our craftspeople fire each individual piece up to six times, carefully smoothing the surface at each stage to achieve the gleaming, flawless finish only Imperial can achieve.



Etoile large basin





### *Etoile Basin Stands*

*If you're looking to conjure a truly authentic period charm in your Etoile bathroom then an Imperial basin stand hand-made in a choice of luxurious finishes will help you achieve it to perfection.*



Etoile large basin stand



Etoile Hardwick Basin Stand

**Etoile Vergennes basin stand**  
for use with the Etoile large basin  
(see page 61)  
h870 w820 d520mm  
Available in Chrome,  
Antique Gold, Polished Nickel

**Etoile large basin**  
(1, 2 or 3 tap holes)  
White or Black

**Etoile Hardwick basin stand**  
for use with the Etoile large basin  
(see page 61)  
h870 w820 d520mm  
Available in Chrome,  
Antique Gold, Polished Nickel

**Etoile large basin**  
(1, 2 or 3 tap holes)  
Available in White or Black

**Traditional 'P' trap**  
Available in Chrome,  
Antique Gold, Polished Nickel





Etoile medium basin and pedestal with the Chrome pedestal stand

**Medium basin and pedestal**  
(1, 2 or 3 tap holes)  
h820 w605 d450mm

**Etoile medium basin**  
(1, 2 or 3 tap holes)  
Available in White or Black

**Pedestal**  
White or Black

**Etoile pedestal stand**  
h350 w531 d415 mm  
Available in Chrome,  
Antique Gold, Polished Nickel

**Etoile Vergennes basin stand**  
for use with the Etoile large basin  
(see page 61)  
h870 w820 d520mm  
Available in Chrome,  
Antique Gold, Polished Nickel

**Etoile Hardwick glass leg  
basin stand** (not shown)  
for use with the Etoile large basin  
(see page 61)  
h870 w820 d520mm  
Available in Chrome,  
Antique Gold, Polished Nickel

**Etoile large basin**  
(1, 2 or 3 tap holes)  
Available in White or Black

**Traditional 'P' trap**  
Available in Chrome,  
Antique Gold, Polished Nickel



Etoile Vergennes large basin stand





### *Etoile Canterbury Furniture*

*Imperial furniture is always recognisable not only by the quality of our solid woods and finishes including hand-oiled oak, but also by our attention to fine detail. Notice how the drawers wrap smoothly around to echo the rounded shape of the Etoile basin.*





Canterbury Large vanity unit with the Etoile large basin in Stoneywell Slate

**Canterbury large wall-hung vanity unit**

for use with the Etoile large basin (see page 61)

h665 w700 d530mm

Available in Wenge, Natural Oak, Dark Oiled Oak, Light Oiled Oak or Hand Painted Finishes\*\*

**Etoile large basin**

(1, 2 or 3 tap holes)

White or Black

**Canterbury large mirror with lights\***

h750 w700 d110mm

Available in Wenge, Natural Oak or Hand Painted Finishes\*\* with optional heated demister pads

**Canterbury large mirror with shelf**

h750 w700 d110mm

Available in Wenge, Natural Oak or Hand Painted Finishes\*\* with optional heated demister pads



Canterbury larger vanity unit in Natural Oak



Canterbury medium wall hung vanity unit in Dark Oiled oak finish



**Canterbury medium wall-hung vanity unit** for use with the Etoile medium basin (see page 61)  
h540 w600 d450mm  
Available in Wenge, Natural Oak, Dark Oiled Oak, Light Oiled Oak or Hand Painted Finishes\*\*

**Etoile medium basin**  
(1, 2 or 3 tap holes)  
White or Black

**Canterbury medium mirror with lights†**  
h700 w600 d110mm  
Available in Wenge, Natural Oak or Hand Painted Finishes\*\* with optional heated demister pads

**Canterbury medium mirror with shelf**  
h700 w600 d110mm  
Available in Wenge, Natural Oak or Hand Painted Finishes\*\* with optional heated demister pads



Canterbury medium wall hung vanity unit in Cream Haze painted finish



## Etoile Collection Black



**Large basin and pedestal**  
(1, 2 or 3 tap holes)  
h845 w700 d530mm



**Medium basin and pedestal**  
(1, 2 or 3 tap holes)  
h820 w605 d450mm



**Wall-hung bidet<sup>^</sup>**  
(1 tap hole)  
h385 w339 d537mm

**Floor standing bidet**  
(1 tap hole)  
(not shown)  
h380 w365 d555mm



**Wall-hung pan<sup>^</sup>**  
for use with the Oval seat  
h362 w390 d550mm

**Concealed cistern with extended Lever or Push Button**  
Available with Chrome, Antique Gold, or Polished Nickel fittings



**Back to wall pan<sup>^</sup>**  
h400 w390 d490mm

**Concealed cistern with extended lever or push button**  
Available with Chrome, Antique Gold, or Polished Nickel fittings



**Etoile close coupled pan & cistern**  
for use with the Etoile seat  
h805 w470 d730mm

**Pan & cistern**  
Available with Chrome, Antique Gold, or Polished Nickel fittings (lever only)



**Etoile pan & low level cistern**  
for use with the Etoile seat  
h1160 w445 d670-735mm

**Pan & cistern**  
Available with Chrome, Antique Gold, or Polished Nickel fittings



**Etoile pan & high level cistern with brass plated brackets**  
for use with the Etoile seat  
h2200-2400 w445 d660mm

**Pan & cistern**  
Available with Chrome, Antique Gold, or Polished Nickel fittings



**Large basin and pedestal**  
(1, 2 or 3 tap holes)  
h845 w700 d530mm



**Medium basin and pedestal**  
(1, 2 or 3 tap holes)  
h820 w605 d450mm



**Floor standing bidet**  
(1 tap hole)  
h380 w330 d540mm



**Wall-hung bidet<sup>^</sup>**  
(1 tap hole)  
h385 w339 d537mm



**Etoile solid wood toilet seat with standard hinge**  
**Hinge options:** Chrome, Antique Gold or Polished Nickel  
**Seat options:** White, Wenge, Natural Oak or Mahogany



**Wall-hung pan<sup>^</sup>**  
for use with the Oval seat  
h362 w390 d550mm

**Concealed cistern with extended lever or push button**  
Available with Chrome, Antique Gold, or Polished Nickel fittings



**Etoile solid wood toilet seat with soft-close hinge**  
**Hinge options:** Chrome, Antique Gold or Polished Nickel  
**Seat options:** White, Wenge, Natural Oak or Mahogany



**Back to wall pan<sup>^</sup>**  
h400 w390 d490mm

**Concealed cistern with extended lever or push button**  
Available with Chrome, Antique Gold, or Polished Nickel fittings



**Etoile close coupled pan & cistern**  
for use with the Etoile seat  
h805 w470 d730mm

**Pan & cistern**  
Available with Chrome, Antique Gold, or Polished Nickel fittings (available with push button or lever)



**Etoile pan & low level cistern**  
for use with the Etoile seat  
h1160 w445 d670-735mm

**Pan & cistern**  
Available with Chrome, Antique Gold, or Polished Nickel fittings



**Etoile pan & high level cistern with brass plated brackets**  
for use with the Etoile seat  
h2200-2400 w445 d660mm

**Pan & cistern**  
Available with Chrome, Antique Gold, or Polished Nickel fittings



 **MADE IN BRITAIN**

## Canterbury Furniture



**Etoile Canterbury medium wall-hung vanity unit**  
for use with the Etoile large basin  
h540 w600 d450mm  
Available in Wenge, Natural Oak, Dark Oiled Oak, Light Oiled Oak or Hand Painted Finishes\*\*

**Etoile medium basin**  
(1, 2 or 3 tap holes)  
Available in White or Black



**Etoile Canterbury large wall-hung vanity unit**  
for use with Etoile large basin  
h665 w700 d530mm  
Available in Wenge, Natural Oak, Dark Oiled Oak, Light Oiled Oak or Hand Painted Finishes\*\*

**Large Basin**  
(1, 2 or 3 tap holes)  
Available in White or Black



**Rebecca luxury mirror with metal strips**  
h850 w685 d20mm  
Available in Wenge, Natural Oak, Dark Oiled Oak, Light Oiled Oak or Hand Painted Finishes\*\*



**Large box mirror with glass shelves and lights†**  
h630 w853 d110mm  
Available in Wenge, Natural Oak, Dark Oiled Oak, Light Oiled Oak or Hand Painted Finishes\*\* with optional heated demister pads



**Large box mirror**  
h665 w1165 d90mm  
Available in Wenge, Natural Oak or Hand Painted Finishes\*\* with optional heated demister pads, with or without lights†



**Small box mirror**  
w630 h630 d110mm  
without lights  
Available in Wenge, Natural Oak or Hand Painted Finishes\*\* with optional heated demister pads, with or without lights†



**Canterbury large mirror with lights†**  
h750 w700 d110mm  
Wenge, Natural Oak, Dark Oiled Oak, Light Oiled Oak or Hand Painted Finishes\*\* with heated demister pads, with or without lights†



**Canterbury medium mirror with shelf**  
h700 w600 d110mm  
Available in Wenge, Natural Oak, Dark Oiled Oak, Light Oiled Oak or Hand Painted Finishes\*\* with optional heated demister pads, with or without lights†



**Verona large mirror**  
h700 w700 d90mm  
Available in Wenge, Natural Oak or Hand Painted Finishes\*\* with optional heated demister pads



**Verona cloak mirror**  
h500 w500 d90mm  
Available in Wenge, Natural Oak or Hand Painted Finishes\*\* with optional heated demister pads

**Thurlestone bath front panel**  
1700mm (not shown)  
Available in White, Wenge, Natural Oak, Dark Oiled Oak, Light Oiled Oak or Hand Painted Finishes\*\*

**Thurlestone end panel**  
750mm (not shown)  
Available in Wenge, Natural Oak, Dark Oiled Oak, Light Oiled Oak or Hand Painted Finishes\*\*

### Canterbury collection hand painted wood finishes

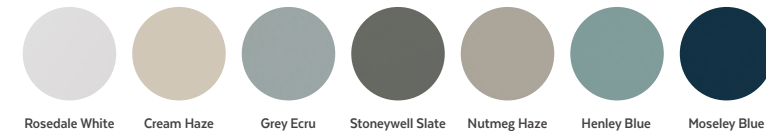

### Wood finishes

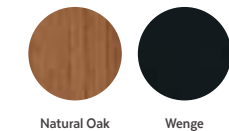

### Oiled wood finishes



\*\*For further illustrations on the colours shown above please go to page 358 & 359. Please contact your local retailer for colour swatches. Lights. †IP44 rated and the electrical transformer IP20 rated





## THE ASTORIA DECO *Collection*

The designers of the 1920s left years of wartime austerity behind them with exuberant new forms and striking colour combinations. Our Astoria Deco Collection is the perfect starting point to create your own personal evocation of the Jazz Age.

Ceramic Collection  
**67**

Basin Stands  
**71**

Harmony Furniture  
**75**

Collection Options  
**83**

### *Astoria Deco Ceramic Ware*

*Take the square forms and assertive geometric styling of Astoria Deco as the starting point for your 1920s-inspired styling adventure with exclusive baths, tiles, brassware, accessories and mirrors by Imperial to complete the look.*



**As featured:**  
Edwardian brassware, Antique Crackle wall tiles, Linea mirror in Wenge, Linea bath panel, Astoria Deco bath





Astoria Deco basin



Astoria Deco cistern lever



Astoria Deco pedestal feature

A gleaming black finish gives Astoria a special allure, throwing its crisply-defined detailing into even more impressive relief. Firing every piece up to six times to achieve a mirror-like smoothness, only Imperial craftspeople can achieve a deep gloss of this quality.



Astoria Deco large basin and pedestal





### *Astoria Deco Basin Stands*

*Nothing evokes a sense of period opulence more than these basin stands hand crafted in brass with a choice of timeless finishes. Shown here is the chrome option with elegantly slim glass legs. Exclusive tiles, radiators, tiling and metal mirrors by Imperial complete an authentic look.*



**Astoria Deco small basin stand with towel rail**  
for use with the Astoria Deco small basin  
h855 w520 d415mm  
Available in Chrome, Antique Gold, Polished Nickel

**Astoria Deco small basin**  
(1, 2 or 3 tap holes)  
Available in White or Black

**Astoria Deco large basin stand**  
for use with the Astoria Deco large basin  
h880 w740 d490mm  
(Chrome legs)  
Available in Chrome, Antique Gold, Polished Nickel

**Astoria Deco large basin**  
(1, 2 or 3 tap holes)  
White or Black

**Hardwick Astoria Deco basin stand**  
(as shown on previous page)  
for use with the Astoria Deco large basin (Glass legs and without glass shelf)  
h880 w740 d490mm

**Leg & trim finish options:**  
Available in Chrome, Antique Gold, Polished Nickel

**Astoria Deco large basin**  
(1, 2 or 3 tap holes)  
Available in White or Black

**Traditional 'P' trap**  
Available in Chrome, Antique Gold, Polished Nickel



Astoria Deco cloak basin stand with Chrome legs



Astoria Deco large basin stand with Chrome legs

### *Astoria Deco Harmony Furniture*

*The 1920s furniture designers embraced alternative materials, including metal. This collection follows their lead by combining solid woods with crisp, rust-free weave inserts. Choose rich dark Wenge, Natural Oak or a selection of traditional hand-painted finishes.*



**As featured:**  
Harmony wash station with Metal Weave door in Wenge, 2 door wall cabinet, Windsor bath, Victorian brassware





Harmony wash station with Metal weave door in Natural Oak



**Harmony vanity unit  
with Metal weave**

for use with the Astoria Deco large  
basin (see page 83)  
h860 w645 d480mm  
(Supplied with Metal Weave door)  
Available in Wenge, Natural Oak  
or Hand Painted Finishes\*\*

**Astoria Deco large basin**  
(1, 2 or 3 tap holes)  
Available in White or Black

**Saffron luxury mirror  
with metal strips**  
h850 w685 d20mm  
Available in Wenge, Natural Oak  
or Hand Painted Finishes\*\*

**Harmony wash station open**  
for use with the Astoria Deco  
large basin (see page 83)  
h860 w645 d480mm  
Available in Wenge, Natural Oak  
or Hand Painted Finishes\*\*

**Astoria Deco large basin**  
(1, 2 or 3 tap holes)  
Available in White or Black

**Harmony mirror**  
h570 w710 d20mm  
Available in Wenge, Natural Oak  
or Hand Painted Finishes\*\*



Harmony wash station open in Natural Oak with an Astoria Deco basin



Thurlestone 1 door vanity unit in Rosedale White (Left hand door option shown)

**Thurlestone 1 door cloak vanity unit**

for use with the Astoria Deco vanity basin (available with a left hand or right hand hinged door - left hinged door shown)  
h535 w500 d260mm  
Available in Wenge, Natural Oak or Hand Painted Finishes\*\*

**Astoria Deco cloak vanity basin**  
(0 or 1 tap holes)  
(White Only)

**Thurlestone open cloak vanity unit**  
for use with the Astoria Deco cloak vanity basin  
h535 w500 d260mm  
Available in Wenge, Natural Oak or Hand Painted Finishes\*\*

**Astoria Deco cloak vanity basin**  
(0 or 1 tap holes)  
(White Only)

**Thurlestone cloakroom mirror**  
h550 w480 d25mm  
Available in Wenge, Natural Oak or Hand Painted Finishes\*\*

**Victorian cloak mono basin mixer**  
Available in Chrome, Antique Gold or Polished Nickel

**Traditional Bottle trap**  
Available in Chrome, Antique Gold or Polished Nickel



Thurlestone open cloak vanity unit in Stoneywell Slate finish





Thurlestone Cloak offset vanity unit in Natural Oak (left Hand hinge shown)

**Thurlestone cloak offset vanity unit**

for use with the Astoria Deco cloak vanity basin (available as left or right hand side - shown left hand version)

h440 w695 d260mm

Unit available in Wenge, Natural Oak or Hand Painted Finishes\*\*

**Astoria Deco cloak vanity basin**

(0 or 1 tap holes)

White Only

**Thurlestone Cloak vanity unit**

for use with the Astoria Deco cloak vanity basin

h225 w500 d260mm

Unit available in Wenge, Natural Oak, Dark Oiled Oak, Light Oiled Oak or Hand Painted Finishes\*\*

**Astoria Deco cloak vanity basin**

(0 or 1 tap holes)

White Only



Thurlestone cloak vanity unit in Natural Oak



Thurlestone cloak vanity unit in Wenge

## Astoria Deco Black Collection



**Large basin and pedestal**  
(Available in 1, 2 or 3 Tap Hole)  
h850 w640 d485mm



**Small basin and pedestal**  
Available in 1, 2 or 3 Tap Holes  
h785 w515 d410



**Inset basin**  
h175 w500 d415mm



**Wall-hung bidet<sup>^</sup>**  
(1 tap hole)  
h385 w355 d535mm



**Astoria Deco pan & high level cistern with brass plated brackets and a ceramic or brass plated plate**  
h2000-2300 w412 d630mm  
for use with the Windsor seat  
**Pan & cistern**  
Available with a ceramic or Brass coupling plate and flush pipe with Chrome, Antique Gold or Polished Nickel fittings



**Astoria Deco pan & low level cistern with a ceramic or brass plated plate**  
h1163 w412 d672mm  
for use with the Windsor seat  
**Pan & cistern**  
Available with a ceramic or Brass coupling plate and flush pipe with Chrome, Antique Gold or Polished Nickel fittings



**Astoria Deco pan & close coupled cistern**  
h800 w415 d710mm  
for use with the Windsor seat  
**Pan & cistern**  
Available with Chrome, Antique Gold or Polished Nickel fittings (available with push button or lever)



**Wall-hung pan<sup>^</sup>**  
h375 w388 d550mm  
for use with the Oval seat  
**Concealed cistern with extended lever or push button**  
Available with Chrome, Antique Gold or Polished Nickel fittings



**Floor standing bidet**  
(1 tap hole)  
h380 w340 d555mm

**Oval solid wood toilet seat with standard or soft-close hinge**  
**Hinge options:** Chrome, Antique Gold or Polished Nickel  
**Seat options:** Wenge, White, Mahogany, Natural Oak

**Windsor solid wood toilet seat with standard or soft-close hinge**  
**Hinge options:** Chrome, Antique Gold or Polished Nickel  
**Seat options:** Wenge, White, Mahogany, Natural Oak

## Astoria Deco Collection



**Large basin and pedestal**  
(Available in 1, 2 or 3 Tap Hole)  
h850 w640 d485mm



**Small basin and pedestal**  
(Available in 1, 2 or 3 Tap Hole)  
h785 w515 d410mm



**Inset basin**  
h175 w500 d415mm



**Wall-hung bidet<sup>^</sup>**  
(1 tap hole)  
h385 w355 d535mm



**Astoria Deco pan & high level cistern with brass plated brackets and a ceramic or brass plated plate**  
h2000-2300 w412 d630mm  
for use with the Windsor seat  
**Pan & cistern**  
Available with a ceramic or Brass coupling plate and flush pipe with Chrome, Antique Gold or Polished Nickel fittings



**Astoria Deco pan & low level cistern with a ceramic or brass plated plate**  
h1163 w412 d672mm  
for use with the Windsor seat  
**Pan & cistern**  
Available with a ceramic or Brass coupling plate and flush pipe with Chrome, Antique Gold or Polished Nickel fittings



**Astoria Deco pan & close coupled cistern**  
h800 w415 d710mm  
for use with the Windsor seat  
**Pan & cistern**  
Available with Chrome, Antique Gold or Polished Nickel fittings (available with push button or lever)



**Wall-hung pan<sup>^</sup>**  
h375 w388 d550mm  
for use with the Oval seat  
**Concealed cistern with extended lever or push button**  
Available with Chrome, Antique Gold or Polished Nickel fittings



**Floor standing bidet**  
(1 tap hole)  
h380 w340 d555mm

**Oval solid wood toilet seat with standard or soft-close hinge**  
**Hinge options:** Chrome, Antique Gold or Polished Nickel  
**Seat options:** Wenge, White, Mahogany, Natural Oak

**Windsor solid wood toilet seat with standard or soft-close hinge**  
**Hinge options:** Chrome, Antique Gold or Polished Nickel  
**Seat options:** Wenge, White, Mahogany, Natural Oak



## Thurlestone Furniture



**Large box mirror with glass shelves and lights†**  
h632 w855 d110mm  
Available in Wenge, Natural Oak, Dark Oiled Oak, Light Oiled Oak or Hand Painted Finishes\*\* with optional heated demister pads



**Thurlestone cloakroom mirror**  
h550 w480 d25mm  
Available in Wenge, Natural Oak, Dark Oiled Oak, Light Oiled Oak or Hand Painted Finishes\*\*



**Small box mirror**  
h630 w630 d90mm  
Available in Wenge, Natural Oak or Hand Painted Finishes\*\* with optional heated demister pads, with or without lights†



**Large box mirror**  
h665 w1165 d90 mm  
Available in Wenge, Natural Oak or Hand Painted Finishes\*\* with optional heated demister pads, with or without lights†



**Thurlestone 1 door cloak vanity unit** for use with the Carlyon cloak vanity basin (available in left hand or right hand options - left hand shown)  
h535 w500 d260mm  
Available in Wenge, Natural Oak, Dark Oiled Oak, Light Oiled Oak or Hand Painted Finishes\*\*

**Astoria cloak vanity basin**  
(0 or 1 tap holes)



**Thurlestone open cloak vanity unit** for use with the Carlyon cloak vanity basin  
h535 w500 d260mm  
Available in Wenge, Natural Oak, Dark Oiled Oak, Light Oiled Oak or Hand Painted Finishes\*\*

**Astoria cloak vanity basin**  
(0 or 1 tap holes)



**Thurlestone cloak offset vanity unit** for use with the Carlyon cloak vanity basin (available in left hand or right hand options - left hand shown)  
h440 w695 d260mm  
Unit and top available in Wenge, Natural Oak, Dark Oiled Oak, Light Oiled Oak or Hand Painted Finishes\*\*

**Astoria cloak vanity basin**  
(0 or 1 tap holes)



**Thurlestone vanity unit** for use with the Carlyon cloak vanity basin  
h225 w500 d260mm  
Unit available in Wenge, Natural Oak, Dark Oiled Oak, Light Oiled Oak or Hand Painted Finishes\*\*

**Astoria cloak vanity basin**  
(0 or 1 tap holes)

### Thurlestone collection hand painted wood finishes



Rosedale White Cream Haze Grey Ecrú Stoneywell Slate Nutmeg Haze Henley Blue Moseley Blue

### Wood finishes



Natural Oak Wenge

## Harmony Furniture



**Harmony vanity unit**  
(supplied with Metal Weave door) for use with the Astoria Deco large basin (see page 83)  
h860 w645 d480mm  
Available in Wenge, Natural Oak or Hand Painted Finishes\*\*



**Harmony wash station open** for use with the Astoria Deco large basin (see page 83)  
h860 w645 d480mm  
Available in Wenge, Natural Oak or Hand Painted Finishes\*\*



**Harmony mirror wall cabinet 2 doors**  
h660 w700 d164mm  
Available in Wenge, Natural Oak or Hand Painted Finishes\*\*



**Harmony mirror**  
h570 w710 d20mm  
Available in Wenge, Natural Oak or Hand Painted Finishes\*\*



**Harmony bath front panel**  
1700mm  
(supplied with Metal Weave panel) Available in Wenge, Natural Oak or Hand Painted Finishes\*\*

**Harmony bath end panel**  
(not shown)  
750mm  
(supplied with Metal Weave panel) Available in Wenge, Natural Oak or Hand Painted Finishes\*\*



**Harmony tall unit**  
h1600 w520 d473mm  
(supplied with Metal Weave door) Available in Wenge, Natural Oak or Hand Painted Finishes\*\*

### Harmony collection hand painted wood finishes



Rosedale White Cream Haze Grey Ecrú Stoneywell Slate Nutmeg Haze Henley Blue Moseley Blue

### Wood finishes



Natural Oak Wenge



## THE RADCLIFFE *Collection*

Combine our classic Radcliffe ceramic ware with your personal selection of co-ordinated basin stands and real wood furniture from this collection to create your own unique statement.

Ceramic Collection  
**89**

Basin Stands  
**96**

Thurlestone Furniture  
**106**

Attica Furniture  
**113**

Westbury Furniture  
**117**

Esteem Furniture  
**123**

Linea Furniture  
**127**

Collection Options  
**131**



## *Radcliffe Ceramic Ware*

*With its confident lines that flow effortlessly from basin down into the pedestal, Radcliffe forms the distinctive heart of this wonderfully inspiring and varied collection.*



**As featured:**  
Radcliffe large basin and pedestal and Vuello Brassware



Radcliffe large basin and semi-pedestal, wall-hung pan and Linea mirror in White

Radcliffe ceramic ware gives you a variety of beautiful ways to express your individuality. On the left, for example, wall-hung pieces from the collection allow you to neatly blend traditional and contemporary ideas. Other careful details include authentic period cistern mounting brackets and a choice of either ceramic or chrome joining plates for the high and low level options.



Radcliffe low and high level ceramic plate option



Radcliffe low and high level brass Chrome plate option



Radcliffe medium basin and pedestal, high level cistern and pan and Astoria mirror in Wenge





Radcliffe large basin and pedestal



Fade to black for a very different bathroom mood. Our craftspeople fire these very special Radcliffe pieces up to six times to achieve the deep, glassy finish only Imperial can achieve. Choose from the inspired range of exclusive Imperial brassware, lighting and mirrors to carry through the powerful theme.



Radcliffe Troon basin stand with chrome legs



### *Radcliffe Basin Stands*

*With Radcliffe you have many exciting styling options. You can mount a Radcliffe vanity basin on a traditional hand-crafted stand in range of sophisticated finishes (as shown here) or you can opt for a Radcliffe under-counter basin mounted within a period-style console with an opulent top in real Marble, Black Granite or Blue Belgian Stone.*





Radcliffe Oban console with Chrome legs

**Oban marble console**  
for use with the Radcliffe  
under-counter basin  
h920 w1090 d585mm  
(the height is to the top of  
the upstand)

Supplied with either Dawn White  
Marble or Galaxy Black Granite top  
Dawn White Marble top  
Black Galaxy Granite top

**Leg and trim finish options:**  
Available in Chrome, Antique  
Gold, Polished Nickel, White Satin  
or Black Satin

**Radcliffe under-counter basin**  
Available in White or Black

**Traditional 'P' trap**  
Available in Chrome, Antique Gold  
or Polished Nickel

Prices above do not include waste  
fittings. Marble vanity tops are  
manufactured to order and only  
available in a 3 tap hole configuration.



Radcliffe Oban console with Black Satin legs



White Satin legs



Black Satin legs

**Oban basin stand**  
for use with the Radcliffe  
vanity basin

h820 w730 d485mm

**Leg and trim finish options:**

Available in Chrome, Antique  
Gold, Polished Nickel, White Satin  
or Black Satin

**Radcliffe vanity basin**

Available in White or Black

**Traditional 'P' trap**

Available in Chrome, Antique Gold  
or Polished Nickel



Radcliffe Oban basin stand with White Satin legs



Radcliffe Oban basin stand with Black Satin legs





Radcliffe Adare basin stand with Chrome legs

**Adare Radcliffe basin stand**

for use with the Radcliffe vanity basin  
h850 w685 d495mm

**Leg and trim finish options:**  
Available in Chrome, Antique Gold or Polished Nickel

**Radcliffe vanity basin**  
(1, 2 or 3 tap holes)  
Available in White or Black

**Traditional 'P' trap**  
Available in Chrome, Antique Gold or Polished Nickel

**Adare marble console**

for use with the Radcliffe under-counter basin (see page 131) and Blue Belgium stone top  
h920 w1240 d600mm  
(The height is to the top of the upstand)

Blue Belgian Stone Top (double basin)  
**Leg and trim finish options:**  
Available in Chrome, Antique Gold or Polished Nickel

**Radcliffe under-counter basin**  
Available in White or Black

Prices above do not include waste fittings. Marble vanity tops are manufactured to order and only available in a 3 tap hole configuration.

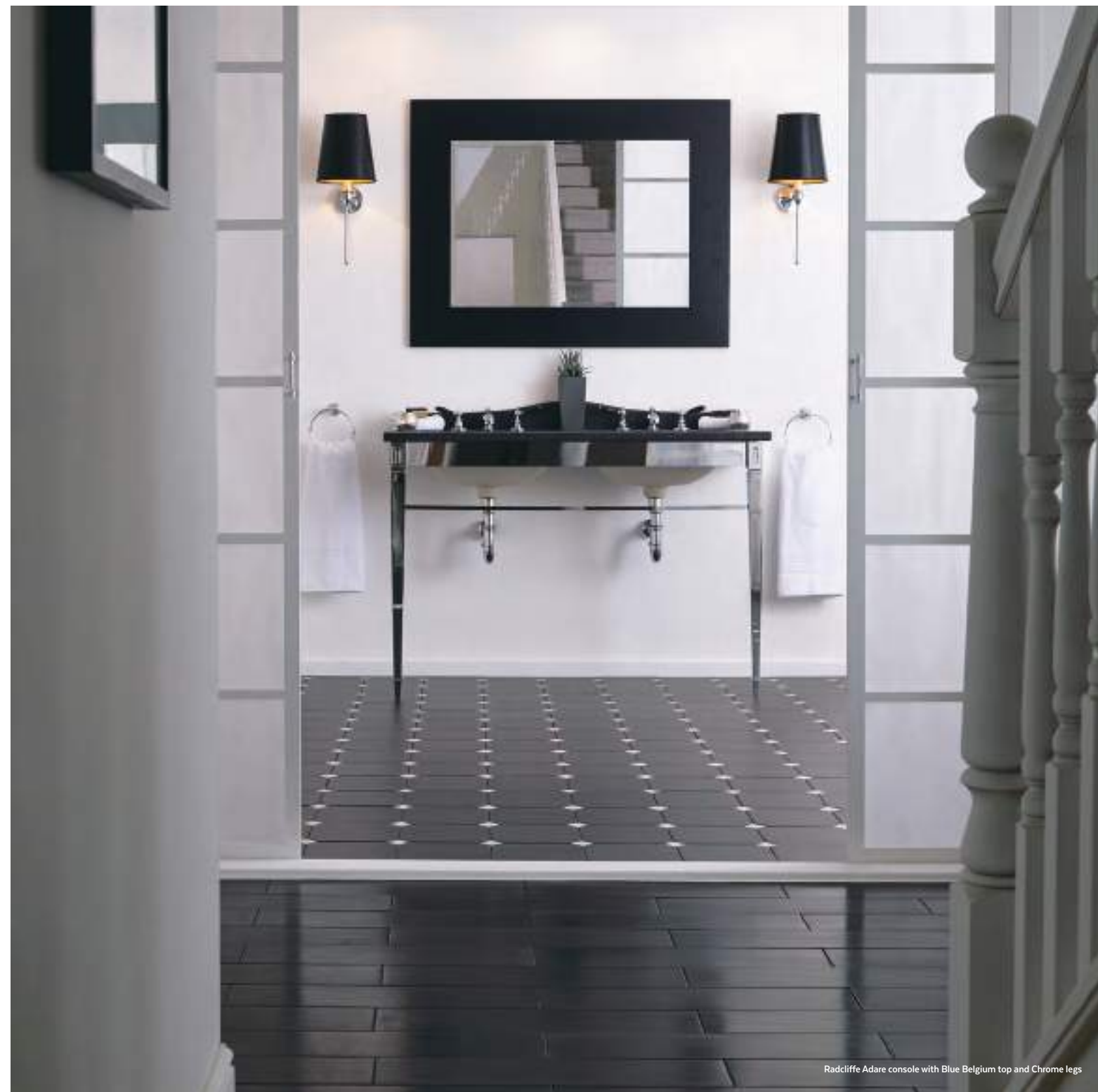

Radcliffe Adare console with Blue Belgium top and Chrome legs



**Troon Radcliffe basin stand**  
for use with the Radcliffe  
vanity basin  
h850 w685 d495mm

**Leg and trim finish options:**  
Available in Chrome, Antique Gold  
or Polished Nickel

**Radcliffe vanity basin**  
(1, 2 or 3 tap holes)  
Available in White or Black

**Troon console**  
for use with the Radcliffe  
under-counter basin (see page 131)  
and Blue Belgium Stone top  
h920 w1240 d600mm  
(The height is to the top  
of the upstand)

**Blue Belgian Stone Top**  
(double basin)  
**Leg and trim finish options:**  
Available in Chrome, Antique Gold  
or Polished Nickel

**Radcliffe under-counter basin**  
Available in White or Black

Prices above do not include waste  
fittings. Marble vanity tops are  
manufactured to order and only  
available in a 3 tap hole configuration.



Radcliffe Troon basin stand with Chrome legs



Radcliffe Troon console with Blue Belgium top and Chrome legs





### *Radcliffe Thurlestone Furniture*

*This beautifully hand crafted range brings together the Radcliffe vanity basin with a wall-mounted or free standing units in solid woods with finishes including Wenge, hand-oiled or natural Oak and a number of hand-painted shades. You'll also find the refinement of soft-close doors.*



Radcliffe Thurlestone wall-hung vanity unit in Grey Ecu

**Radcliffe Thurlestone wall hung vanity unit\***

for use with the Radcliffe vanity basin (as shown opposite with Richmond 30cm towel rail - not included)  
h805 w685 d495mm (with legs)  
Available in Wenge, Natural Oak or Hand Painted Finishes\*\*

**Radcliffe vanity basin**

(1, 2 or 3 tap holes)  
White or Black

**Richmond 30cm towel rail**

Available in Chrome, Antique Gold or Polished Nickel

**Thurlestone small mirror**

for use with the Istia and Avignon tilting mirror brackets (not shown)  
h690 w690 d45mm  
Natural Oak, Wenge or Hand Painted Finishes

**Broadway mirror with opaque feature glass border**

h647 w647 d20mm  
Available in White, Wenge, Natural Oak or Hand Painted Finishes\*\*

**Broadway Mirror**

(not shown)  
h645 w645 d20mm  
Available in White, Wenge, Natural Oak or Hand Painted Finishes\*\*



Radcliffe Thurlestone wall-hung vanity unit in Stoneywell Slate finish





Radcliffe Thurlestone free standing 2 door vanity unit in Natural Oak

**Thurlestone 2 door vanity unit**  
for use with the Radcliffe vanity basin  
h830 w695 d495mm  
Available in Wenge, Natural Oak or Hand Painted Finishes\*\*

**Radcliffe vanity basin**  
(1, 2 or 3 tap holes)  
Available in White or Black

**Thurlestone small mirror**  
for use with the Istia and Avignon tilting mirror brackets (not shown)  
h690 w690 d45mm  
Available in Wenge, Natural Oak or Hand Painted Finishes\*\*

**Thurlestone Cloak vanity unit**  
for use with the Radcliffe cloak vanity basin  
h225 w500 d260mm  
Unit available in Wenge, Natural Oak, Dark Oiled Oak, Light Oiled Oak or Hand Painted Finishes\*\*

**Radcliffe cloak vanity basin**  
(0 or 1 tap holes)  
(White Only)

**Broadway cloak mirror**  
(as shown on page 109)  
h650 w520 d20mm  
Available in Wenge, Natural Oak, Dark Oiled Oak, Light Oiled Oak or Hand Painted Finishes\*\*



Natural Oak

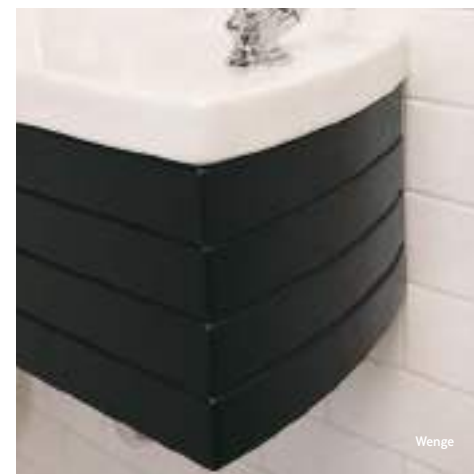

Wenge



Thurlestone cloak vanity unit in Natural oak



Thurlestone open cloak vanity unit in Rosedale White

**Thurlestone open cloak vanity unit**

for use with the Radcliffe cloak vanity basin  
h535 w500 d260mm  
Available in Wenge, Natural Oak or Hand Painted Finishes\*\*

**Radcliffe cloak vanity basin**  
(0 or 1 tap holes)  
(White only)

**Thurlestone cloakroom mirror**  
h550 w480 d25mm  
Available in Wenge, Natural Oak or Hand Painted Finishes\*\*

**Victorian cloak mono basin mixer**  
Available in Chrome, Antique Gold or Polished Nickel

**Thurlestone cloak offset vanity unit**

for use with the Radcliffe cloak vanity basin (available in left hand or right hand options - left hand shown)

h440 w695 d260mm  
Unit available in Wenge, Natural Oak or Hand Painted Finishes\*\*

**Radcliffe cloak vanity basin**  
(0 or 1 tap holes)  
(White Only)

**Broadway mirror with opaque feature glass border**  
h647 w647 d20mm  
Available in White, Wenge, Natural Oak or Hand Painted Finishes\*\*

**Broadway mirror**  
(not shown)  
h645 w645 d20mm  
Available in White, Wenge, Natural Oak or Hand Painted Finishes\*\*



Left hand shown



### *Radcliffe Attica Furniture*

*Here the Radcliffe vanity basin is set on solid wood wall-hung units in Natural Oak, Wenge or hand-painted finishes, with or without supporting front legs. For a distinctive modernist twist you can then choose drawer fronts in a selection of striking printed glass designs or, if you prefer, you can opt for solid wood drawer fronts.*



**As featured:**  
Attica furniture in Stoneywell slate with Black glass drawer, Radcliffe brassware and Tube lights





Radcliffe Attica wall-hung vanity unit with Natural Oak carcass and Walnut glass drawers

**Radcliffe Attica wall-hung vanity unit\***

for use with the Radcliffe vanity basin  
 h605 w685 d490mm  
 Carcass Options:  
 Wenge, Natural Oak, Nutmeg, Haze, Stoneywell Slate or Cream Haze solid fronted wood drawers available in: Wenge or Natural Oak  
 Glass fronted drawers available in: Walnut, Red, Black or White

**Radcliffe vanity basin**  
 (1, 2 or 3 tap holes)  
 Available in White or Black

**Saffron luxury mirror**  
 h850 w685mm d20mm  
 Available in Wenge, Natural Oak or Hand Painted Finishes\*\*

**SOLID WOOD DRAWERS OPTIONS**

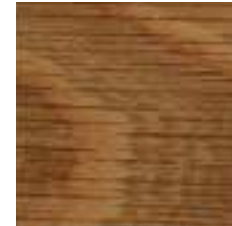

Natural Oak



Wenge

**GLASS DRAWERS OPTIONS**



Black glass drawers

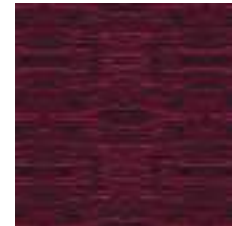

Red glass drawers

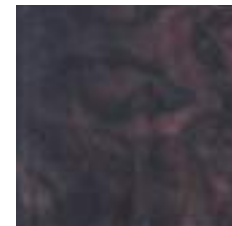

Walnut glass drawers

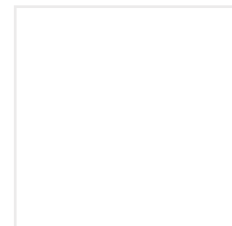

White glass drawers



Radcliffe Attica wall-hung vanity unit with Wenge carcass and Red glass drawers





As featured:

Westbury twin unit with drawers in Stoneywell Slate with Blue Belgian Stone top

### *Radcliffe Westbury Furniture*

*A range of solid wood designs with a highly distinctive character in hand-painted finishes, Natural Oak, Wenge and – exclusive to Westbury – finely figured Walnut. Look closer and you'll also find refinements including glass shelving with LED interior lighting, soft-close doors, mirrors with LED downlighters and optional anti-mist panels along with a solid Blue Belgian Stone counter top.*



**Westbury twin vanity unit**  
for use with the Radcliffe  
under-counter basin  
h845 w1240 d600mm

**2 door unit with glass shelves**  
available in following finishes:  
Wenge, Natural Oak or Hand  
Painted Finishes\*\*  
Walnut

**2 door unit with glass shelves  
and LED lighting kit**  
available in following finishes:  
Wenge, Natural Oak or Hand  
Painted Finishes\*\*  
Walnut

**2 door and 3 drawer unit with  
internal glass shelves**  
available in following finishes:  
Wenge, Natural Oak or Hand  
Painted Finishes\*\*  
Walnut

**2 Door Unit and 3 drawer LED  
lighting within the cupboard**  
available in following finishes:  
Wenge, Natural Oak or Hand  
Painted Finishes\*\*  
Walnut  
available with a Blue Belgian  
Stone Top 3 tap only  
Blue Belgian Stone top

**Radcliffe under-counter basin**  
White or Black



Featuring internally illuminated doors



Featuring the Belgium Blue Stone top



Westbury twin vanity unit in Walnut with Belgian Blue Stone top and glass shelf





Westbury wall-hung vanity unit with a draw in Stoneywell Slate finish and the Box mirror with shelves (Left Hand shown)

**Westbury wall-hung vanity unit with 1 drawer**  
for use with the Radcliffe vanity basin  
h436 w685 d486mm  
Available in Wenge, Natural Oak or Hand Painted Finishes\*\*

**Radcliffe vanity basin**  
(1, 2 or 3 tap holes)  
Available in White or Black

**Low trap seal basin waste**  
for use on the above unit  
Available in Chrome, Antique Gold or Polished Nickel

**Large box mirror with glass shelves and lights†**  
h630 w853 d110mm  
Available in Wenge, Natural Oak or Hand Painted Finishes\*\* with optional heated demister pads

**Westbury wall-hung open vanity unit**  
for use with the Radcliffe vanity basin  
h436 w685 d486mm  
Available in Wenge, Natural Oak or Hand Painted Finishes\*\*

**Radcliffe vanity basin**  
(1, 2 or 3 tap holes)  
Available in White or Black

**Low trap seal basin waste**  
for use on the above unit  
Available in Chrome, Antique Gold or Polished Nickel

**Small box mirror with lights†**  
h630 w630 d90mm  
Available in Wenge, Natural Oak or Hand Painted Finishes\*\* with optional heated demister pads

**Small box mirror (not shown)**  
h630 w630 d90mm  
Available in Wenge, Natural Oak or Hand Painted Finishes\*\* with optional heated demister pads



Westbury wall-hung open vanity unit in Cream Haze finish

## *Radcliffe Esteem Furniture*

*A design that harks back to an age when, for many people, form followed function to produce a timeless simplicity in furniture. As always our craftspeople have executed these Imperial pieces in traditionally jointed solid woods with a choice of Natural Oak, Wenge or hand-painted finishes in a range of shades.*



As featured:  
Radcliffe Esteem vanity unit with wood doors in Natural Oak





**Radcliffe Esteem vanity unit with wood doors**  
for use with the Radcliffe vanity basin  
h850 w650 d470mm  
Available in Wenge, Natural Oak or Hand Painted Finishes\*\*

**Radcliffe vanity basin**  
(1, 2 or 3 tap holes)  
Available in White or Black

**Thurlestone small mirror**  
for use with the Istia and Avignon tilting mirror brackets (not shown)  
h690 w690 d45mm  
Available in Wenge, Natural Oak or Hand Painted Finishes\*\*

**Canterbury Large Mirror†**  
h750 w700 d110mm  
Available in Wenge, Natural Oak or Hand Painted Finishes\*\* with optional heated demister pads



Radcliffe Esteem vanity unit with wood doors in Wenge



Radcliffe Esteem vanity unit with wood doors in Grey Ecu

## *Radcliffe Linea Furniture*

*Elegant free-standing units in Natural Oak, Wenge or White, all with the distinctive feature of door insets in frosted glass and the refinement of soft-close hinges. For two distinctively different looks choose a Radcliffe vanity unit as your unit top or a solid wood top with our Expression vessel bowl.*



**As featured:**  
Radcliffe Linea 2 door vanity unit in White, Richmond accessories, Victorian brassware





Radcliffe Linea vanity unit with 2 wood/frosted glass doors

**Radcliffe Linea vanity unit with 2 wood/frosted glass doors**  
for use with the Radcliffe vanity basin  
h850 w685 d486mm  
Available in White, Wenge or Natural Oak

**Radcliffe vanity basin**  
(1, 2 or 3 tap holes)

**Linea mirror with opaque feature glass border**  
h645 w645 d20mm  
Available in White, Wenge, Natural Oak or Hand Painted Finishes\*\*

**Linea mirror**  
(not shown)  
h647 w647 d20mm  
Available in White, Wenge, Natural Oak or Hand Painted Finishes\*\*

**Vessel bowl unit with 2 bow fronted wood/frosted glass doors**  
for use with the Expression vessel bowl (see page 39)  
h692 w630 d430mm  
Available in White, Wenge or Natural Oak

**Expression vessel bowl**



Vessel bowl unit with 2 bow fronted wood/frosted glass doors

## Radcliffe Black Collection



**Large basin and pedestal**  
(1, 2 or 3 tap holes)  
h865 w685 d505mm  
**Vanity basin - 685mm**  
(not shown)  
(1 or 3 tap holes)  
h165 w685 d490mm



**Medium basin and pedestal**  
(1, 2 or 3 tap holes)  
h850 w600 d440mm



**Large basin and semi pedestal**  
(1 or 3 tap holes)  
h437 w600 d440mm



**Under counter basin**  
h200 w500 d395mm



**Radcliffe pan & high level cistern with brass plated brackets and a ceramic or brass plated plate**  
for use with the Radcliffe seat  
h2200 w430 d720mm  
**Pan & cistern**  
Available with a ceramic or Brass coupling plate and flush pipe with Chrome, Antique Gold or Polished Nickel fittings



**Wall-hung bidet<sup>^</sup>**  
(1 tap hole)  
h385 w355 d535mm



**Wall-hung pan<sup>^</sup>**  
for use with the Oval seat  
h375 w388 d550mm

**Concealed cistern with extended lever or push button**  
Available with Chrome, Antique Gold or Polished Nickel fittings

**Oval solid wood toilet seat with standard or soft-close hinge**  
**Hinge options:** Chrome, Antique Gold or Polished Nickel  
**Seat options:** Wenge, White, Mahogany, Natural Oak



**Radcliffe close coupled pan & cistern**  
for use with the Radcliffe seat  
h800 w430 d720mm  
**Pan & cistern**  
Available with Chrome, Antique Gold or Polished Nickel fittings (available with push button or lever)

**Radcliffe solid wood toilet seat with standard or soft-close hinge**  
**Hinge options:** Chrome, Antique Gold or Polished Nickel  
**Seat options:** White, Wenge, Natural Oak or Mahogany



**Radcliffe pan & low level cistern with a ceramic or brass plated plate**  
for use with the Radcliffe seat  
h1195 w430 d720mm  
**Pan & cistern**  
Available with a ceramic or Brass coupling plate and flush pipe with Chrome, Antique Gold or Polished Nickel fittings



**Floor standing bidet**  
(1 tap hole)  
h390 w380 d550mm



**Wall-hung bidet<sup>^</sup>**  
(1 tap hole)  
h385 w355 d535mm



**Radcliffe solid wood toilet seat with standard hinge**  
**Hinge options:** Chrome, Antique Gold or Polished Nickel  
**Seat options:** White, Wenge, Natural Oak or Mahogany



**Radcliffe solid wood toilet seat with soft-close hinge**  
**Hinge options:** Chrome, Antique Gold or Polished Nickel  
**Seat options:** White, Wenge, Natural Oak or Mahogany



**Large basin and pedestal**  
(1, 2 or 3 tap holes)  
h865 w685 d505mm  
**Vanity basin - 685mm**  
(not shown)  
(1 or 3 tap holes)  
h165 w685 d490mm



**Medium basin and pedestal**  
(1, 2 or 3 tap holes)  
h850 w600 d440mm



**Large basin and semi pedestal**  
(1, 2 or 3 tap holes)  
h437 w600 d440mm



**Under counter basin**  
h200 w500 d395mm



**Radcliffe pan & high level cistern with brass plated brackets and a ceramic or brass plated plate**  
for use with the Radcliffe seat  
h2200 w430 d720mm  
**Pan & cistern**  
Available with a ceramic or Brass coupling plate and flush pipe with Chrome, Antique Gold or Polished Nickel fittings



**Wall-hung pan<sup>^</sup>**  
for use with the Oval seat  
h375 w388 d550mm

**Oval solid wood toilet seat with standard or soft-close hinge**  
**Hinge options:** Chrome, Antique Gold or Polished Nickel  
**Seat options:** White, Wenge, Natural Oak or Mahogany



**Radcliffe close coupled pan & cistern**  
for use with the Radcliffe seat  
h800 w430 d720mm  
**Pan & cistern**  
Available with Chrome, Antique Gold or Polished Nickel fittings (available with push button or lever)



**Radcliffe pan & low level cistern with a ceramic or brass plated plate**  
for use with the Radcliffe seat  
h1195 w430 d720mm  
**Pan & cistern**  
Available with a ceramic or Brass coupling plate and flush pipe with Chrome, Antique Gold or Polished Nickel fittings



**Radcliffe pan & high level cistern with brass plated brackets and a ceramic or brass plated plate**  
for use with the Radcliffe seat  
h2200 w430 d720mm  
**Pan & cistern**  
Available with a ceramic or Brass coupling plate and flush pipe with Chrome, Antique Gold or Polished Nickel fittings

## Radcliffe Collection



## Radcliffe Thurlestone Collection



**Thurlestone 2 drawer vanity unit** for use with the Radcliffe vanity basin  
h832 w690 d485mm  
Available in Wenge, Natural Oak or Hand Painted Finishes\*\*  
**Radcliffe vanity basin**

**Thurlestone 2 door vanity unit** for use with the Radcliffe vanity basin  
h830 w690 d485mm  
Available in Wenge, Natural Oak or Hand Painted Finishes\*\*  
**Radcliffe vanity basin**

**Thurlestone 1 door cloak vanity unit** for use with the Carlyon cloak vanity basin (available in left hand or right hand options - left hand shown)  
h535 w500 d260mm  
Available in Wenge, Natural Oak, Dark Oiled Oak, Light Oiled Oak or Hand Painted Finishes\*\*  
**Radcliffe Cloak vanity basin** (0 or 1 tap holes)

**Thurlestone open cloak vanity unit** for use with the Carlyon cloak vanity basin  
h535 w500 d260mm  
Available in Wenge, Natural Oak, Dark Oiled Oak, Light Oiled Oak or Hand Painted Finishes\*\*  
**Radcliffe Cloak vanity basin** (0 or 1 tap holes)

**Thurlestone cloak offset vanity unit** for use with the Carlyon cloak vanity basin (available in left hand or right hand options - left hand shown)  
h440 w695 d260mm  
Unit and top available with Wenge, Natural Oak, Dark Oiled Oak, Light Oiled Oak or Hand Painted Finishes\*\*  
**Radcliffe cloak vanity basin** (0 or 1 tap holes)



**Thurlestone vanity unit** for use with the Carlyon cloak vanity basin  
h225 w500 d260mm  
Unit available in Wenge, Natural Oak, Dark Oiled Oak, Light Oiled Oak or Hand Painted Finishes\*\*  
**Radcliffe cloak vanity basin** (0 or 1 tap holes)



**Radcliffe Thurlestone wall hung 2 drawer vanity unit\*** for use with the Radcliffe vanity basin  
h805 w685 d495mm (with legs)  
Available in Wenge, Natural Oak or Hand Painted Finishes\*\*  
**Radcliffe vanity basin** (1, 2 or 3 tap holes)  
Available in White or Black



**Expressions cloak mono basin mixer** ideal for use with the Carlyon cloak vanity basin  
Available in Chrome



**Victorian cloak mono basin mixer** ideal for use with the Carlyon cloak vanity basin  
Available in Chrome, Antique Gold, Polished Nickel

### Thurlestone collection hand painted wood finishes



Rosedale White   Cream Haze   Grey Ecru   Stoneywell Slate   Nutmeg Haze   Henley Blue   Moseley Blue

### Wood finishes

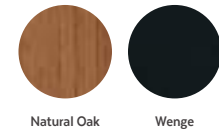

Natural Oak   Wenge

### Oiled wood finishes



Dark Oak   Light Oak

## Radcliffe Thurlestone Collection



**Small box mirror**  
h630 w630 d90mm  
without lights  
Available in Wenge, Natural Oak, Dark Oiled Oak, Light Oiled Oak or Hand Painted Finishes\*\* with optional heated demister pads  
with lights\* (not shown)  
Available in Wenge, Natural Oak, Dark Oiled Oak, Light Oiled Oak or Hand Painted Finishes\*\* with optional heated demister pads



**Broadway cloak mirror**  
h650 w520 d20mm  
Available in Wenge, Natural Oak, Dark Oiled Oak, Light Oiled Oak or Hand Painted Finishes\*\*



**Thurlestone small mirror** for use with the Istia and Avignon tilting mirror brackets (not shown)  
h690 w690 d45mm  
Available in Wenge, Natural Oak or Hand Painted Finishes\*\*



**Thurlestone 2 door wall cabinet with mirrors**  
h640 w730 d180mm  
Available in Wenge, Natural Oak or Hand Painted Finishes\*\*



**Rebecca luxury mirror with metal strips**  
h850 w685 d20mm  
Available in Wenge, Natural Oak or Hand Painted Finishes\*\*



**Thurlestone bath front panel**  
1700mm  
Available in Wenge, Natural Oak, Dark Oiled Oak, Light Oiled Oak or Hand Painted Finishes\*\*



**Thurlestone end panel** (not shown)  
750mm  
Available in Wenge, Natural Oak, Dark Oiled Oak, Light Oiled Oak or Hand Painted Finishes\*\*



**Broadway mirror**  
h665 w1165 d90mm  
Available in White, Wenge, Natural Oak or Hand Painted Finishes\*\*, with or without opaque feature glass border (shown with border)



**Large box mirror with glass shelves and lights\***  
h632 w855 d110mm  
Available in Wenge, Natural Oak, Dark Oiled Oak, Light Oiled Oak or Hand Painted Finishes\*\* with optional heated demister pads

**Large box mirror 1165**  
h665 w1165 d90mm  
Available in Wenge, Natural Oak, Dark Oiled Oak, Light Oiled Oak or Hand Painted Finishes\*\* with optional heated demister pads, with or without lights

## Radcliffe Linea Collection



**Broadway mirror**  
h645 w645 d20mm  
Available in White, Wenge or Natural Oak, with or without opaque feature glass border (shown with border)



**Westminster gallery mirror**  
h670 w510 d110mm  
Available in White, Wenge or Natural Oak with an optional rail available in Chrome, Antique Gold or Polished Nickel



**Broadway cloak mirror**  
h650 w520 d20mm  
Available in White, Wenge or Natural Oak



**Thurlestone 2 door wall cabinet with mirrors**  
h640 w730 d180mm  
W Available in White, Wenge or Natural Oak



**Wall cabinet with 2 curved fronted wood/frosted glass doors**  
h565 w620 d190mm  
Available in White, Wenge or Natural Oak



**Radcliffe Linea vanity unit with 2 wood/frosted glass doors** for use with the Radcliffe vanity basin  
h850 w690 d485mm  
Available in White, Wenge or Natural Oak



**Vessel bowl unit with 2 bow fronted wood/frosted glass doors** (shown right)  
h692 w630 d430mm  
Available in White, Wenge or Natural Oak



**Radcliffe Linea tall unit with 1 door**  
h1408 w490 d355mm  
Available in White, Wenge or Natural Oak



**Expressions vessel bowl** for use with the Chrome click clack waste (0 tap holes)  
h170 w420 d420mm



**Expression tall monobloc basin mixer** (for use with vessel bowl)  
Available in Chrome



**Linea bath front panel**  
1700mm  
Available in White, Wenge or Natural Oak

**Linea end panel** (not shown)  
750mm  
Available in White, Wenge or Natural Oak

### Linea collection finishes

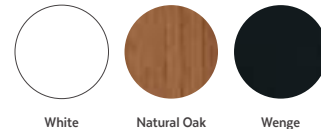

## Radcliffe Westbury Collection



**Large box mirror**  
h665 w1165 d90mm  
Available in Wenge, Natural Oak or Hand Painted Finishes\*\* with optional heated demister pads, with or without lights†



**Westbury 2 door wall cabinet with mirrors**  
h620 w650 d170mm  
Available in Wenge, Natural Oak, Hand Painted Finishes\*\* or Walnut



**Small box mirror**  
h630 w630 d90mm  
Available in Wenge, Natural Oak or Hand Painted Finishes\*\*, with optional heated demister pads, with or without lights†



**Large box mirror with glass shelves and lights†**  
h630 w853 d110mm  
Available in Wenge, Natural Oak or Hand Painted Finishes\*\*, with optional heated demister pads



**Broadway long mirror**  
h700 w1200 d20mm  
Available in Wenge, Natural Oak, Hand Painted Finishes\*\* or Walnut



**Westbury twin 2 door vanity** for use with the Radcliffe under-counter basin (see page 131) and a Blue Belgium Stone top (3 tap only) supplied separately  
h845 w1240 d600mm  
Available in Wenge, Natural Oak, Hand Painted Finishes\*\* or Walnut



**Westbury twin 2 door vanity with 3 drawers** for use with the Radcliffe under-counter basin (see page 131) and a Blue Belgium Stone top (3 tap only) supplied separately  
h845 w1240 d600mm  
Available in Wenge, Natural Oak, Hand Painted Finishes\*\* or Walnut



**Westbury wall-hung vanity unit with 1 door** for use with the Radcliffe vanity basin  
h436 w685 d486mm  
Available in Wenge, Natural Oak, Hand Painted Finishes\*\* or Walnut



**Westbury wall-hung open vanity unit** for use with the Radcliffe vanity basin  
h436 w685 d486mm  
Available in Wenge, Natural Oak, Hand Painted Finishes\*\* or Walnut



**Thurlestone bath front panel**  
1700mm  
Available in Wenge, Natural Oak or Hand Painted Finishes\*\*

**Thurlestone end panel** (not shown)  
750mm  
Available in Wenge, Natural Oak or Hand Painted Finishes\*\*

### Westbury collection hand painted wood finishes



### Wood finishes

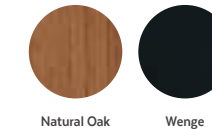

### Oiled wood finishes



†Lights IP44 rated and the electrical transformer IP20 rated. \*\* For further illustrations on the colours shown above please go to page 358 & 359. Please contact your local retailer for colour swatches



## Radcliffe Attica Collection



**Broadway mirror**  
h645 w645 d20mm  
Available in White, Wenge, Natural Oak or Hand Painted Finishes\*\*, with or without opaque feature glass border (shown with border)



**Thurlestone small mirror** for use with the Istia and Avignon tilting mirror brackets (not shown)  
h690 w690 d45mm  
Available in Wenge, Natural Oak or Hand Painted Finishes\*\*



**Canterbury large mirror with lights<sup>†</sup>**  
h750 w700 d110mm  
Available in Wenge, Natural Oak, Dark Oiled Oak, Light Oiled Oak or Hand Painted Finishes\*\* with optional heated demister pads

**Canterbury large mirror with shelf** (not shown)  
h750 w700 d110mm  
Available in Wenge, Natural Oak, Dark Oiled Oak, Light Oiled Oak or Hand Painted Finishes\*\* with optional heated demister pads



**Linea wall cabinet with 2 wood/mirror glass doors**  
h574 w620 d163mm  
Available in Wenge and Natural Oak



**Attica wall-hung 2 drawer vanity unit<sup>†</sup>** for use with the Radcliffe vanity basin  
h605 w685 d490mm  
**Carcass options:**  
Rosedale White, Stoneywell Slate, Nutmeg Haze, Natural Oak or Wenge  
**Drawer Options**  
Solid Wood Finishes:  
Wenge or Natural Oak  
Printed glass drawer options:  
Walnut, Red, Black or White  
**Radcliffe vanity basin**  
(1, 2 or 3 tap)  
Available in White or Black



**Broadway cloak mirror**  
h650 w520 d20mm  
Available in Wenge, Natural Oak or Painted Finishes\*\*



**Large box mirror with glass shelves and lights<sup>†</sup>**  
h632 w855 d110mm  
Available in Wenge, Natural Oak, Dark Oiled Oak, Light Oiled Oak or Hand Painted Finishes\*\* with optional heated demister pads



**Small box mirror**  
h630 w630 d90mm  
Available in Wenge, Natural Oak or Hand Painted Finishes\*\* with optional heated demister pads, with or without lights<sup>†</sup>

**Attica collection hand painted wood finishes**



Rosedale White



Stoneywell Slate



Nutmeg Haze

**Wood finishes:**



Natural Oak



Wenge

**Glass finishes**



Black



Red

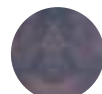

Walnut

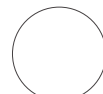

White

## Radcliffe Esteem Collection



**Corner wall cabinet**  
h650 w485 d272mm  
Available in White, Wenge, Natural Oak or Hand Painted Finishes\*\*



**Broadway mirror**  
h645 w645 d20mm  
Available in White, Wenge, Natural Oak or Hand Painted Finishes\*\*, with or without opaque feature glass border (shown with border)



**Thurlestone small mirror** for use with the Istia and Avignon tilting mirror brackets (not shown)  
h690 w690 d45mm  
Available in Wenge, Natural Oak or Hand Painted Finishes\*\*



**canterbury large mirror with shelf**  
h700 w600 d110mm  
Available in Wenge, Natural Oak, Dark Oiled Oak, Light Oiled Oak or Hand Painted Finishes\*\* with optional heated demister pads



**Linea wall cabinet with 2 wood/mirror glass doors**  
h574 w620 d163mm  
Available in Wenge and Natural Oak

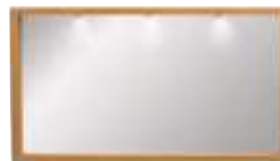

**Large box mirror with lights<sup>†</sup>**  
h630 w853 d110mm  
Available in Wenge, Natural Oak, Dark Oiled Oak, Light Oiled Oak or Hand Painted Finishes\*\* with optional heated demister pads



**Small box mirror with lights<sup>†</sup>** (not shown)  
h630 w630 d90mm  
Available in Wenge, Natural Oak or Hand Painted Finishes\*\* with optional heated demister pads

**Small box mirror**  
h630 w630 d90mm  
Available in Wenge, Natural Oak or Hand Painted Finishes\*\* with optional heated demister pads



**Thurlestone bath front panel**  
1700mm  
Available in Wenge, Natural Oak or Hand Painted Finishes\*\*

**Thurlestone end panel** (not shown)  
750mm  
Available in Wenge, Natural Oak or Hand Painted Finishes\*\*



**Radcliffe Esteem vanity unit with wood doors** for use with the Radcliffe vanity basin  
h850 w685 d505mm  
Available in Wenge, Natural Oak or Hand Painted Finishes\*\*



**Victoria corner vessel unit** for use with Expressions vessel bowl  
h690 w570 d570mm  
Available in White, Wenge, Natural Oak or Hand Painted Finishes\*\*



**Victoria vessel bowl unit** for use with Expressions vessel bowl  
h690 w650 d437mm  
Available in White, Wenge, Natural Oak or Hand Painted Finishes\*\*



**Vessel bowl unit with 2 bow fronted wood/frosted glass doors** (shown right)  
h692 w630 d430mm  
Available in White, Wenge or Natural Oak



**Expression tall monobloc basin mixer** (for use with vessel bowl)  
Available in Chrome



**Expressions vessel bowl** for use with the Chrome click clack waste (0 tap holes)  
h170 w420 d420mm

**Esteem collection hand painted wood finishes**



Cream Haze



Grey Ecru



Stoneywell Slate



Nutmeg Haze



Henley Blue



Moseley Blue



Natural Oak



Wenge

**Wood finishes**



## THE OXFORD *Collection*

So many choices - just imagine how many ways you could bring together the distinctive classically white ceramic, basin stands and luxury furniture found in this single collection .

Ceramic Collection  
**141**

Basin Stands  
**145**

Linea Furniture  
**150**

Collection Options  
**153**



### *Oxford Ceramic Ware*

*With its high upstand Oxford has a strong period character that is also amazingly versatile thanks to the wide selection of basin styles available. The distinctive look is complemented to perfection by Imperial's own range of brassware, accessories, tiles and mirrors.*





Oxford square basin and pedestal



Here you can see the square version of the Oxford basin with its classical fluted pedestal and, to suit even the smallest cloakroom, the compact Oxford corner basin. Two more examples of the sheer range of possibilities within Oxford ceramic ware.



Oxford corner basin and pedestal





## *Oxford Basin Stands*

*Whether you choose the square or rounded version of the Oxford basin, our period stands are a guaranteed way to complete the authentic Victorian look.*

As featured:

Oxford square basin stand with Chrome legs



Oxford cloak basin stand with Chrome legs



**Oxford cloak basin stand**  
for use with the Oxford cloak basin  
(see page 153)  
h840 w540 d390mm  
Available in Chrome, Antique Gold  
or Polished Nickel

**Oxford cloak basin**  
(1, 2 or 3 tap holes)

**Oxford Large basin stand**  
for use with the Oxford large basin  
(see page 153)  
h875 w840 d500mm  
Available in Chrome, Antique Gold  
or Polished Nickel

**Oxford large basin**  
(1, 2 or 3 tap holes)

**Oxford Square basin stand**  
(as shown on the previous page)  
h900 w820 d480mm  
**Leg & trim finish options:**  
Available in Chrome, Antique Gold  
or Polished Nickel

**Oxford Square large basin**  
(1, 2 or 3 tap holes)

**Hardwick Oxford glass large  
basin stand** (not shown)  
h875 w845 d500mm  
**Leg & trim finish options:**  
Available in Chrome, Antique Gold  
or Polished Nickel

**Oxford large basin**  
(1, 2 or 3 tap holes)

**Traditional 'P' trap**  
Available in Chrome, Antique Gold  
or Polished Nickel



Oxford large basin stand with Chrome legs





### *Oxford Linea Furniture*

*Soft elegant lines and authentic period details - equally at home in a traditional or contemporary setting of distinction.*

As featured:  
Linea Oxford vanity unit 2 wood/frosted glass doors in Natural Oak



Oxford Linea vanity unit with 2 curved solid door in Natural Oak

**Linea Oxford vanity unit**  
**2 solid wood doors**  
 for use with the Oxford large basin  
 (see page 153)  
 h850 w655 d480mm  
 Available in Wenge or Natural Oak  
 (not available in White)

**Oxford large basin**  
 (1, 2 or 3 tap holes)

**Annabel luxury mirror**  
 h685 w685mm  
 Available in Wenge, Natural Oak,  
 Dark Oiled Oak, Light Oiled Oak  
 or Hand Painted Finishes\*\*

**Oxford cloak vanity unit 1 door**  
 for use with the Oxford cloak basin  
 (see page 153 - left hand shown)  
 h860 w535 d380mm  
 Available in Wenge or Natural Oak

**Oxford cloak basin**  
 (1, 2 or 3 tap holes)

**Broadway cloak mirror**  
 h650 w520 d20mm  
 Available in White, Wenge, Natural  
 Oak or Hand Painted Finishes\*\*

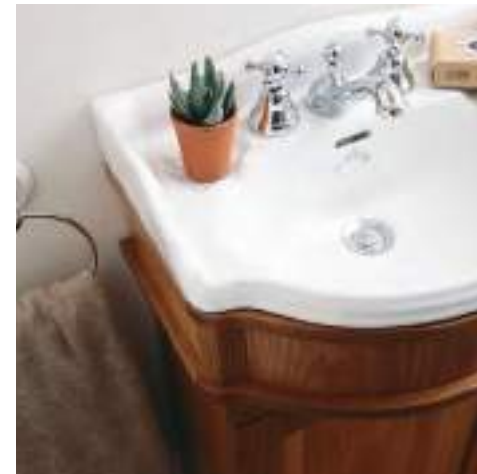

Oxford cloak vanity unit in Natural Oak





MADE IN BRITAIN

## Oxford Collection



**Large square basin and pedestal**  
(1, 2 or 3 tap holes)  
h910 w640 d480mm



**Large basin and pedestal**  
(1, 2 or 3 tap holes)  
h900 w655 d500mm



**Small basin and pedestal**  
(1, 2 or 3 tap holes)  
h860 w535 d375mm



**Corner basin and pedestal**  
(1, 2 or 3 tap holes)  
h880 w615 d530mm



**Inset basin**  
(1, 2 or 3 tap holes)  
h200 w545 d425mm



**Small basin**  
(1, 2 or 3 tap holes)  
h90 w535 d375mm



**Free standing bidet\***  
(1 tap hole)  
h365 w330 d540mm



**Oval solid wood toilet seat with standard or soft-close hinge**  
**Hinge options:** Chrome, Antique Gold or Polished Nickel  
**Seat options:** White, Wenge, Natural Oak or Mahogany



**Drift solid wood toilet seat with standard or soft-close hinge**  
**Hinge options:** Chrome, Antique Gold or Polished Nickel  
**Seat options:** White, Wenge or Natural Oak



**Oxford close coupled pan & cistern** for use with the Oval seat  
h835 w405 d690mm  
**Pan & cistern**  
Available with Chrome, Antique Gold or Polished Nickel fittings (lever only)



**Oxford pan & low level cistern** for use with the Oval seat  
h1035 w510 d765mm  
**Pan & cistern**  
Available with Chrome, Antique Gold or Polished Nickel fittings



**Oxford pan & high level cistern with brass plated brackets** for use with the Oval seat  
h2385 w510 d645mm  
**Pan & cistern**  
Available with Chrome, Antique Gold or Polished Nickel fittings



MADE IN BRITAIN

## Oxford Furniture



**Broadway mirror**  
h645 w645 d20mm  
Available in White, Wenge, Natural Oak or Hand Painted Finishes\*\*, with or without opaque glass border feature (shown with border)



**Thurlestone small mirror**  
for use with the Istia and Avignon tilting mirror brackets (not shown)  
h690 w690 d45mm  
Available in White, Wenge or Natural Oak



**Wall cabinet with 2 curved frosted wood/frosted glass doors**  
h565 w620 d190mm  
Available in White, Wenge or Natural Oak



**Broadway cloak mirror**  
h650 w520 d20mm  
Available in White, Wenge or Natural Oak



**Thurlestone 2 door wall cabinet with mirrors**  
h640 w730 d180mm  
Available in White, Wenge or Natural Oak



**Oxford cloak vanity unit 1 door** for use with the Oxford cloak basin (see page 153 - left hand shown)  
h860 w535 d380mm  
Available in White, Wenge or Natural Oak



**Linea Oxford vanity unit 2 wood/frosted glass doors** for use with the Oxford large basin (see page 153)  
h900 w630 d480mm  
Available in White, Wenge or Natural Oak



**Linea Oxford vanity unit with 2 solid wood doors** for use with the Oxford large basin (see page 153)  
h900 w630 d480mm  
Available in Wenge or Natural Oak (not available in white)



**Linea bath front panel**  
1700mm  
Available in White, Wenge or Natural Oak

**Linea end panel** (not shown) 750mm  
Available in White, Wenge or Natural Oak

### Oxford collection finishes

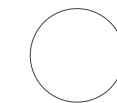

White



Natural Oak



Wenge





## THE FIRENZE *Collection*

The pure strength of character that sets the Firenze ceramic ware apart is also the styling cue for this collection, complemented by the elegant bow-fronted simplicity of Firenze Verona furniture.

Ceramic Collection  
**159**

Verona Furniture  
**163**

Collection Options  
**169**

## *Firenze Ceramic Ware*

*To complete your own unique bathroom look simply co-ordinate your Firenze ceramic ware with any of the baths, brassware and accessories in this guide.*



As featured:  
Firenze large basin and pedestal, westminster bath, Regent brassware and Cambridge accessories





Firenze large basin and pedestal

By including close-coupled, low and high level cistern styles, Firenze can be at home in any bathroom surroundings from the contemporary to the authentically period. The low and high level styles come with the option of either a chrome or ceramic joining plate for an extra touch of hand-crafted distinction.



Firenze low and high level ceramic plate option



Firenze low and high level brass chrome plate option



Firenze cloak wall hung small basin



### *Firenze Verona Furniture*

*Elegant bow-fronted units specially designed to mount the large or small Firenze basins. Each piece is traditionally crafted in solid wood with a choice of Wenge, Natural Oak or – a first for Imperial – hand-oiled Oak. Alternatively, pieces can be supplied in a selection of handpainted finishes. Soft-close doors and mirrors with anti-mist panels are a welcome modern touch.*





Verona large basin wall-hung vanity unit in Light Oak oiled stain finish

**Verona large basin wall-hung vanity unit**  
for use with the Firenze large basin  
(see page 169)  
h655 w705 d530mm  
Available in Wenge, Natural Oak,  
Dark Oiled Oak, Light Oiled Oak  
or Hand Painted Finishes\*\*

**Firenze large basin**  
(1, 2 or 3 tap holes)  
White

**Verona large mirror**  
h700 w700 d90mm  
Available in Wenge, Natural Oak  
or Hand Painted Finishes\*\* with  
optional heated demister pads



Verona large basin wall-hung vanity unit in Rosedale White finish



Verona small basin wall-hung vanity unit in Dark Oiled Stain finish

**Verona small basin wall-hung vanity unit**

for use with the Firenze large basin (see page 169)

h540 w530 d395mm

Available in Wenge, Natural Oak, Dark Oiled Oak, Light Oiled Oak or Hand Painted Finishes\*\*

**Firenze small basin**

(1, 2 or 3 tap holes)

White

**Verona small mirror**

h500 w500 d90mm

Available in Wenge, Natural Oak or Hand Painted Finishes\*\* with optional heated demister pads



Verona small basin wall-hung vanity unit in Nutmeg Haze finish





MADE IN BRITAIN

## Firenze Collection



**Firenze large basin and pedestal**  
(1, 2 or 3 tap holes)  
h860 w705 d530mm



**New Firenze large basin and pedestal**  
(1, 2 or 3 tap holes)  
h855 w700 d500mm



**Medium basin and pedestal**  
(1, 2 or 3 tap holes)  
h180 w530 d395mm



**Oval solid wood toilet seat with standard or soft-close hinge**  
**Hinge options:** Chrome, Antique Gold or Polished Nickel  
**Seat options:** White, Wenge, Natural Oak or Mahogany



**Floor standing bidet**  
(1 tap hole)  
h382 w330 d542mm



**Wall-hung bidet\***  
(1 tap hole)  
h370 w339 d542mm



**Wall-hung pan<sup>^</sup>**  
for use with Oval seat  
h375 w390 d550mm

**Concealed cistern with extended lever or push button**  
Available with Chrome, Antique Gold or Polished Nickel fittings



**Back to wall pan<sup>^</sup>**  
h415 w365 d540mm

**Concealed cistern with extended lever or push button**  
Available with Chrome, Antique Gold or Polished Nickel fittings



**Firenze close coupled pan & cistern**  
for use with Oval seat  
h780 w430 d695mm  
**Pan & cistern**  
Available with Chrome, Antique Gold or Polished Nickel fittings (available with push button or lever)



**Firenze pan & low level cistern with a ceramic or brass plate**  
for use with Oval seat  
h1150 w430 d695mm  
**Pan & cistern**  
Available with a ceramic or Brass coupling plate and flush pipe with Chrome, Antique Gold or Polished Nickel fittings



**Firenze pan & high level cistern and cistern brackets with a ceramic or brass plate**  
for use with Oval seat  
h2178 w430 d695mm  
**Pan & cistern**  
Available with a ceramic or Brass coupling plate and flush pipe with Chrome, Antique Gold or Polished Nickel fittings

\*Supplied without any wall brackets - please see ancillaries for wall bracket/flushing option 169





MADE IN BRITAIN

## Firenze Verona Collection



**Verona large mirror**  
h700 w700 d90mm  
Available in Wenge, Natural Oak or Hand Painted Finishes\*\* with optional heated demister pads



**Verona cloak mirror**  
h500 w500 d90mm  
Available in Wenge, Natural Oak or Hand Painted Finishes\*\* with optional heated demister pads



**Canterbury medium mirror with shelf**  
h700 w600 d110mm  
Available in Wenge, Natural Oak or Hand Painted Finishes\*\* with optional heated demister pads, with or without lights†



**Canterbury large mirror with shelf**  
h750 w700 d110mm  
Available in Wenge, Natural Oak or Hand Painted Finishes\*\* with optional heated demister pads



**Rebecca luxury mirror with metal strips**  
h850 w685 d20mm  
Wenge, Natural Oak, Dark Oiled Oak, Light Oiled Oak or Hand Painted Finishes\*\*

**canterbury large mirror with lights†** (not shown)  
h750 w700 d110mm  
Available in Wenge, Natural Oak or Hand Painted Finishes\*\* with optional heated demister pads



**Verona large basin wall-hung vanity unit** for use with the Firenze vanity basin  
h655 w705 d530mm  
Available in Wenge, Natural Oak, Dark Oiled Oak, Light Oiled Oak or Hand Painted Finishes

**Firenze large vanity basin**



**Verona Small basin wall-hung vanity unit** for use with the Firenze cloak basin  
h540 w530 d395mm  
Available in Wenge, Natural Oak, Dark Oiled Oak, Light Oiled Oak or Hand Painted Finishes

**Firenze cloak vanity basin**



**Thurlestone bath front panel**  
1700mm  
Available in White, Wenge, Natural Oak, Dark Oiled Oak, Light Oiled Oak or Hand Painted Finishes\*\*

**Thurlestone end panel**  
750mm (not shown)  
Available in Wenge, Natural Oak, Dark Oiled Oak, Light Oiled Oak or Hand Painted Finishes\*\*

### Verona collection hand painted wood finishes



### Wood finishes

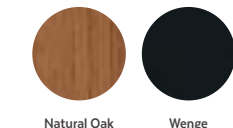

### Oiled wood finishes



†Lights IP44 rated and the electrical transformer IP20 rated. \*\* For further illustrations on the colours shown above please go to page 358 & 359. Please contact your local retailer for colour swatches





## THE WESTMINSTER *Collection*

With its confident angular form, our pure white Westminster ceramic ware provides the strong styling heart of this truly beautiful collection.

Combine our classic Westminster ceramic ware with your personal selection of co-ordinated basin stands and real wood furniture from this collection to create your very own unique statement.

Ceramic Collection

**175**

Basin Stands

**180**

Victoria Furniture

**185**

Linea Furniture

**189**

Collection Options

**193**

## *Westminster Ceramic Ware*

*With the ceramic ware setting a clear styling lead you're then free to add your own unique touches using any of the exclusive Imperial baths, brassware, accessories and mirrors in this guide.*



As featured:

Westminster large basin and pedestal, King Charles bath\*  
\*Bath supplied in grey primer all ready to paint





Westminster medium basin and pedestal, high level cistern and pan

Whether you're creating a full bathroom or simple cloakroom, Westminster ceramic ware is versatile enough to fit any setting perfectly. And if you're planning a period-style room with low or high level cistern then you can enjoy the hand-made refinements of authentic cistern brackets and the choice of ceramic or chrome joining plates.



Westminster low and high level ceramic plate option



Westminster low and high level brass plate option



Westminster small basin wall mounted



### *Westminster Basin Stands*

*Inspired by period console tables, these provide an attractive alternative to pedestal or furniture-mounted basins. You will find basin stands to support our Westminster ceramic basins, or you can opt for opulent solid Marble or Granite console tops.*



**Oban basin stand**  
for use with the Westminster  
vanity basin (see page 193)  
h810 w710 d495mm

**Leg and trim finish options:**  
Available in Chrome, Antique  
Gold, Polished Nickel,  
White Satin or Black Satin

**Westminster vanity basin**  
(1, 2 or 3 tap holes)  
Available in White or Black

**Oban marble console**  
for use with the Westminster  
under-counter basin (see page 193)  
h920 w1090 d583mm  
(the height is to the top of the  
upstand)

Supplied with either Dawn White  
Marble, Galaxy Black Granite top  
**Leg and trim finish options:**  
Available in Chrome, Antique  
Gold, Polished Nickel,  
White Satin or Black Satin  
Supplied with either black leather  
effect or viper beige leather effect  
trim insert

**Westminster under-counter  
basin**

Available in White or Black

Waste fittings are sold separately.  
Marble vanity tops are manufactured to  
order and only available in a 3 tap hole  
configuration.



Westminster Oban basin stand



Westminster Oban basin stand with  
black leather effect trim insert



Westminster Oban basin stand  
with viper beige effect trim insert



Westminster Oban marble console



Westminster Adare basin stand

**Adare Westminster basin stand**  
for use with the Westminster  
vanity basin (see page 193)  
h840 w685 d495mm

**Leg and trim finish options:**  
Available in Chrome, Antique Gold  
or Polished Nickel

**Radcliffe vanity basin**  
(1, 2 or 3 tap holes)  
Available in White or Black

**Troon Westminster basin stand**  
for use with the Westminster  
vanity basin (see page 193)  
h840 w685 d495mm

**Leg and trim finish options:**  
Available in Chrome, Antique Gold  
or Polished Nickel

**Westminster vanity basin**  
(1, 2 or 3 tap holes)  
Available in White or Black

**Traditional 'P' trap**  
Available in Chrome, Antique Gold  
or Polished Nickel

Waste fittings are sold separately.  
Marble vanity tops are manufactured to  
order and only available in a 3 tap hole  
configuration.



Westminster Troon basin stand



## *Westminster Victoria Furniture*

*Victoria complements the period character of Westminster ceramic ware with a charming country house feel, traditionally handcrafted in real wood with a choice of Natural Oak, Wenge or a selection of hand-painted finishes. Soft-close doors are a discreet but welcome addition, as are mirror options with LED downlighters and anti-mist panels.*



As featured:

Westminster Victoria vanity unit 2 door in Grey Ecu, Large box mirror in Grey Ecu, Stanlake bath with White feet



Victoria vessel bowl unit and Expressions bowl in Grey ecru

**Victoria vessel bowl unit**  
for use with the Expressions basin  
(see page 194)

h690 w650 d437mm  
Available in Wenge, Natural Oak  
or Hand Painted Finishes\*\*

**Expressions vessel bowl**  
for use with the Chrome click  
clack waste  
(0 tap holes)

h170 w420 d420mm

**Expression tall monobloc  
basin mixer**

for use with vessel bowl  
(see page 194)  
Available in Chrome

**Annabel luxury mirror**

h685 w685mm  
Available in Wenge, Natural Oak  
or Hand Painted Finishes\*\*

**Victoria corner vessel bowl unit**  
for use with the Expressions basin  
(see page 194)

h690 w570 d570mm  
Available in Wenge, Natural Oak,  
or Hand Painted Finishes\*\*

**Victoria corner mirror wall cabinet**

h650 w485 d272mm  
Available in Wenge, Natural Oak,  
or Hand Painted Finishes\*\*

**Victoria vanity unit with  
wooden doors**

(as shown on previous page)  
for use with the Westminster  
vanity basin (see page 193)  
h850 w650 d470mm  
Available in Wenge, Natural Oak,  
or Hand Painted Finishes\*\*

**Westminster vanity basin**  
(1, 2 or 3 tap holes)



Westminster Victoria corner furniture



### *Westminster Linea Furniture*

*The bow fronted style is subtly updated here with slim panels in frosted glass and luxurious soft-close doors. All units are traditionally made in solid wood with a choice of Natural Oak, Wenge or White painted finish.*



As featured:  
Westminster Linea 2 door vanity unit in Wenge, Linea bath panel in Wenge, Astoria small mirror in White



Westminster Linea 2 door vanity unit in Natural Oak and Saffron mirror in Natural Oak

**Westminster Linea 2 door vanity unit**  
for use with the Westminster large basin (see page 193)  
h850 w645 d470mm  
Available in White, Wenge or Natural Oak

**Westminster vanity basin**  
(1, 2 or 3 tap holes)

**Saffron luxury mirror**  
h850 w685mm  
Available in Wenge, Natural Oak or Hand Painted Finishes\*\*

**Westminster gallery mirror**  
h670 w510 d110mm  
Available in White, Mahogany or Natural Oak with Chrome, Antique Gold or Polished Nickel rail

**Linea bath front panel with frosted glass inserts**  
1700mm or 1800mm  
Available in White, Wenge or Natural Oak

**Linea bath end panel with frosted glass inserts**  
(not shown)  
750mm or 780mm  
Available in White, Wenge or Natural Oak



Westminster Linea 2 door vanity unit in White and Westminster gallery mirror in White





 MADE IN BRITAIN

## Westminster Collection



**Large basin and pedestal**  
(1, 2 or 3 tap holes)  
h870 w685 d480mm



**Large basin and large semi pedestal**  
(1, 2 or 3 tap holes)  
h445 w685 d480mm



**Medium basin and pedestal**  
(1, 2 or 3 tap holes)  
h840 w610 d435mm



**Medium basin and semi pedestal**  
(1, 2 or 3 tap holes)  
h415 w610 d435mm



**Large vanity basin**  
(1, 2 or 3 tap holes)  
h205 w685 d480mm



**Small basin**  
(1, 2 or 3 tap holes)  
h150 w610 d435mm



**Under-counter basin**  
h200 w500 d395mm



**Westminster solid wood toilet seat with standard or soft-close hinge**  
**Hinge options:** Chrome, Antique Gold or Polished Nickel  
**Seat options:** White, Wenge, Natural Oak or Mahogany



**Floor standing bidet**  
(1 tap hole)  
h400 w365 d555mm



**Back to wall pan<sup>\*</sup>**  
h395 w370 d540mm  
**Concealed cistern with extended lever or push button**  
Available with Chrome, Antique Gold or Polished Nickel fittings



**Westminster close coupled pan & cistern**  
for use with the Westminster seat  
h780 w430 d695mm  
**Pan & cistern**  
Available with Chrome, Antique Gold or Polished Nickel fittings (available with push button or lever)



**Westminster pan & low level cistern with ceramic or brass plate**  
for use with the Westminster seat  
h1135 w430 d695mm  
**Pan & cistern**  
Available with a ceramic or Brass coupling plate and flush pipe with Chrome, Antique Gold or Polished Nickel fittings



**Westminster pan & high level cistern and cistern brackets with ceramic or brass plate**  
for use with the Westminster seat  
h2180 w430 d695mm  
**Pan & cistern**  
Available with a ceramic or Brass coupling plate and flush pipe with Chrome, Antique Gold or Polished Nickel fittings

<sup>\*</sup>Supplied without any wall brackets - please see ancillaries for wall bracket/flushing option 193

## Westminster Victoria Collection



**Victorian corner wall cabinet**  
h650 w485 d272mm  
Available in White, Wenge, Natural Oak or Hand Painted Finishes\*\*



**Broadway mirror**  
h645 w645 d20mm  
Available in White, Wenge, Natural Oak or Hand Painted Finishes\*\*, with or without opaque feature glass border (shown with border)



**Large box mirror with glass shelves and lights†**  
h853 w630 d110mm  
Available in Wenge, Natural Oak or Hand Painted Finishes\*\* with optional heated demister pads



**Small box mirror**  
h630 w630 d90mm  
Available in Wenge, Natural Oak or Hand Painted Finishes\*\* with optional heated demister pads, with or without lights†



**Rebecca luxury mirror with metal strips**  
h850 w685 d20mm  
Available in Wenge, Natural Oak or Hand Painted Finishes\*\*



**Westminster Victoria 2 door vanity unit**  
h850 w655 d480mm  
Available in White, Wenge, Natural Oak or Hand Painted Finishes\*\*

**Westminster vanity basin**  
(1, 2 or 3 tap holes)  
Available in White or Black



**Victorian corner vessel bowl unit** for use with Expressions vessel bowl  
h690 w570 d570mm  
Available in White, Wenge, Natural Oak or Hand Painted Finishes\*\*



**Victorian vessel bowl unit** for use with Expressions vessel bowl  
h690 w650 d437mm  
Available in White, Wenge, Natural Oak or Hand Painted Finishes\*\*



**Expressions vessel bowl** for use with the Chrome click clack waste  
(0 tap holes)  
h170 w420 d420mm



**Expression tall monobloc basin mixer** (for use with vessel bowl)  
Available in Chrome



**Thurlestone bath front panel**  
1700mm  
Available in White, Wenge, Natural Oak or Hand Painted Finishes\*\*

**Thurlestone end panel** (not shown)  
750mm  
Available in White, Wenge, Natural Oak or Hand Painted Finishes\*\*

### Victoria collection hand painted wood finishes



Rosedale White, Cream Haze, Grey Ecrú, Stoneywell Slate, Nutmeg Haze, Henley Blue, Moseley Blue

### Wood finishes



Natural Oak, Wenge

## Westminster Linea Furniture Collection



**Thurlestone small mirror** for use with the Istita and Avignon tilting mirror brackets (not shown)  
h690 w690 d45mm  
Available in White, Wenge or Natural Oak



**Broadway cloak mirror with internal chamfered edges**  
h650 w520 d20mm  
Available in White, Wenge or Natural Oak



**Linea 2 door wall cabinet with mirrors**  
h640 w730 d180mm  
Available in White, Wenge or Natural Oak



**Linea Wall cabinet with 2 curved fronted wood/frosted glass doors**  
h565 w620 d190mm  
Available in White, Wenge or Natural Oak



**Westminster Linea vanity unit with 2 wood/frosted glass doors** for use with the Westminster vanity basin (see page 193)  
h840 w685 d495mm  
Available in White, Wenge or Natural Oak



**Linea vessel bowl unit** for use with the Expressions basin  
h692 w630 d430mm  
Available in Wenge, Natural Oak or White



**Expressions vessel bowl** for use with the Chrome click clack waste  
(0 tap holes)  
h170 w420 d420mm



**Expression tall monobloc basin mixer** (for use with vessel bowl)  
Available in Chrome



**Linea bath front panel with frosted glass inserts**  
(not shown)  
1700mm or 1800mm  
Available in White, Wenge or Natural Oak

**Linea bath end panel with frosted glass inserts**  
(not shown)  
750mm or 800mm  
Available in White, Wenge or Natural Oak

### Linea collection finishes



Rosedale White, Natural Oak, Wenge





## THE DRIFT *Collection*

A highly distinctive collection that brings together our Drift ceramic ware in pure white or gloss black with basin stands and Linea furniture specially selected to complete the look.

Ceramic Collection  
**199**

Basin Stands  
**205**

Linea Furniture  
**209**

Collection Options  
**215**

## *Drift Ceramic Ware*

*A true classically-inspired design  
with elegant raised upstand and  
gentle contoured lines.*



As featured:  
Drift large basin and pedestal,  
Drift close coupled toilet,  
Richmond accessories, Drift  
free standing bidet, Richmond  
accessories





Drift large basin and pedestal



Distinguished, self-assured and daring, Drift instantly takes on a dramatically different personality in black. Our craftspeople fire each piece up to six times to ensure the flawless gleaming finish that only Imperial can achieve.



Drift Hardwick basin stand



Drift square basin and pedestal

**Drift square large basin**  
(1, 2 or 3 tap holes)  
White

**Pedestal**  
Available in White

**Drift square basin stand with Glass shelf**  
for use with the Drift square basin (see page 213)  
h940 w625 d485mm  
Available in Chrome, Antique Gold or Polished Nickel

**Drift square large basin**  
(1, 2 or 3 tap holes)  
Available in White

**Canterbury large mirror with lights\***  
h750 w700 d110mm  
Available in Wenge, Natural Oak or Hand Painted Finishes\*\* with optional heated Demister mirror pads pre fitted

**Traditional 'P' trap**  
Available in Chrome, Antique Gold or Polished Nickel



Drift square basin stand





### *Drift Basin Stands*

*Choose a Drift basin in either the small or large size and you can opt for an elegant chrome basin stand as an alternative to the traditional pedestal.*



Drift cloak basin stand with chrome legs

**Drift small basin stand**  
for use with the Drift small basin  
(see page 213)  
h870 w540 d390mm  
Available with Chrome, Antique  
Gold or Polished Nickel fittings

**Drift small basin**  
(1, 2 or 3 tap holes)  
Available in White or Black

**Drift Hardwick Glass leg  
basin stand** for use with  
the Drift large basin  
(see page 213)  
h875 w840 d500mm  
Available with Chrome, Antique  
Gold or Polished Nickel fittings

**Drift large basin**  
(1, 2 or 3 tap holes)  
Available in White or Black

**Drift basin stand**  
for use with the Drift large basin  
(see page 213)  
h875 w840 d500mm  
Available with Chrome, Antique  
Gold or Polished Nickel fittings

**Drift large basin**  
(1, 2 or 3 tap holes)  
Available in White or Black

**Traditional 'P' trap**  
Available with Chrome, Antique  
Gold or Polished Nickel fittings



Drift Hardwick basin stand





### *Drift Linea Furniture*

*This bow fronted design is one of the most enduring features of period furniture. We've re-created it here for Drift Linea in a choice of White, Wenge or Natural Oak.*



Drift Linea vanity unit with 2 glass door in Wenge

**Linea Drift vanity unit**  
**2 wood/frosted glass doors**  
for use with the Drift large basin  
(see page 213)  
h850 w650 d480mm  
Available in White, Wenge  
or Natural Oak

**Drift large basin**  
(1, 2 or 3 tap holes)  
Available in White or Black

**Annabel luxury mirror**  
h685 w685mm  
Available in Wenge, Natural Oak  
or Hand Painted Finishes\*\*

**Linea Drift vanity unit**  
**with 2 solid wood doors**  
for use with the Drift large basin  
(see page 213)  
h850 w650 d480mm  
Available in Wenge or Natural Oak  
(not available in white)

**Drift large basin**  
(1, 2 or 3 tap holes)  
Available in White or Black

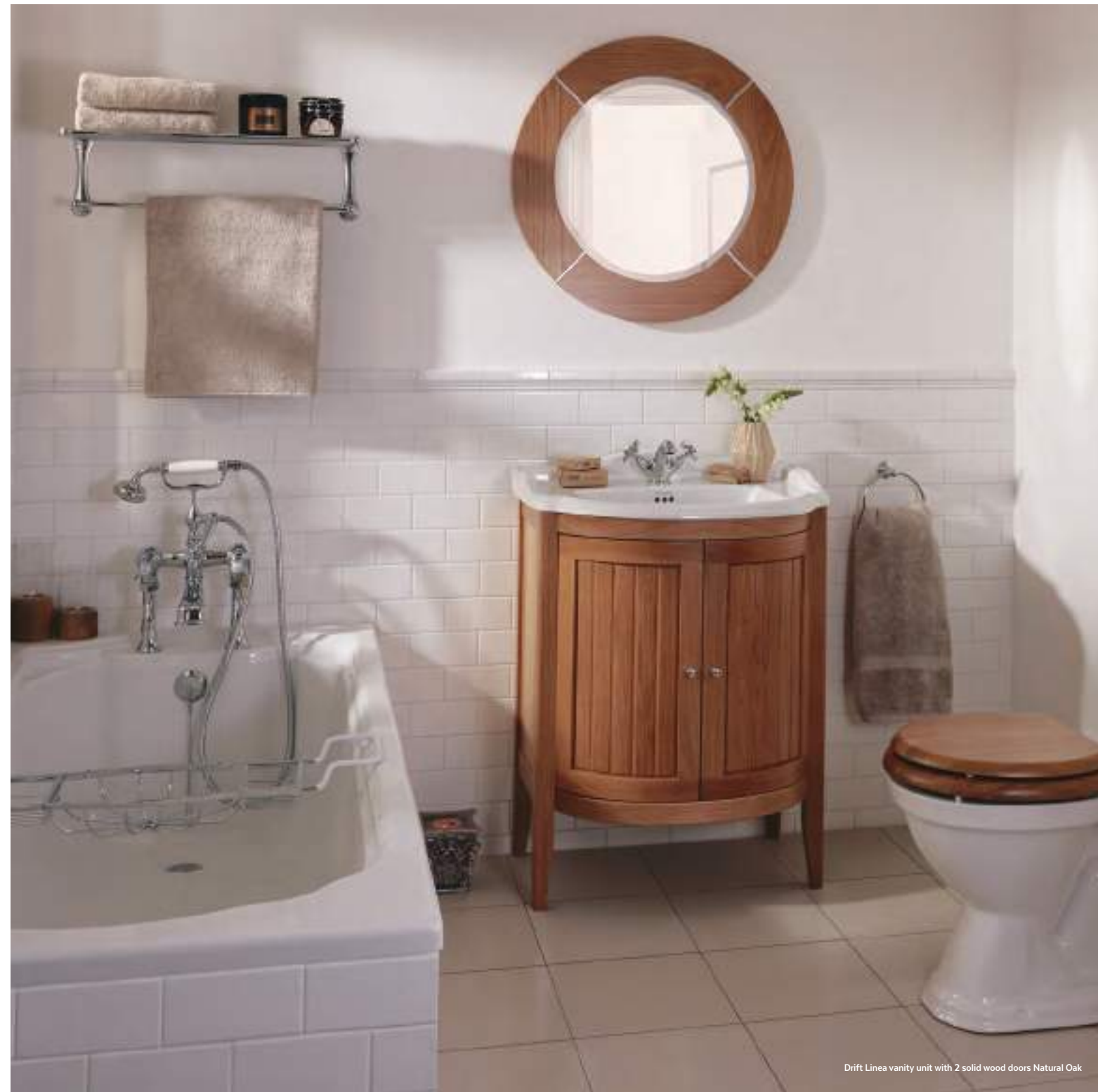

Drift Linea vanity unit with 2 solid wood doors Natural Oak



## Drift Black Collection



**Large basin and pedestal**  
(1, 2 or 3 tap holes)  
h885 w660 d500mm



**Small basin and pedestal**  
(1, 2 or 3 tap holes)  
h840 w540 d390mm



**Floor standing bidet**  
(1 tap hole)  
h370 w335 d545mm



**Wall-hung bidet**<sup>^</sup>  
(1 tap hole)  
h385 w355 d535mm



**Wall-hung pan**<sup>^</sup>  
for use with the Oval seat  
h375 w388 d550mm  
**Concealed cistern with extended lever or push button**  
Available with Chrome, Antique Gold or Polished Nickel fittings

**Drift close coupled pan & cistern**  
for use with the Oval seat  
h835 w405 d690mm  
**Pan & cistern**  
Available with Chrome, Antique Gold or Polished Nickel fittings (lever only)  
**Windsor solid wood toilet seat with standard or soft-close hinge**  
**Hinge options:** Chrome, Antique Gold or Polished Nickel  
**Seat options:** White, Wenge, Natural Oak or Mahogany

**Drift pan & low level cistern**  
for use with the Drift seat  
h1035 w510 d765mm  
**Pan & cistern**  
Available with Chrome, Antique Gold or Polished Nickel fittings

**Drift pan & high level cistern and brass plated brackets**  
for use with the Drift seat  
h2385 w510 d645mm  
**Pan & cistern**  
Available with Chrome, Antique Gold or Polished Nickel fittings  
**Drift solid wood toilet seat with soft-close hinge** (not shown)  
**Hinge options:** Chrome, Antique Gold or Polished Nickel  
**Seat options:** White, Wenge, Natural Oak or Mahogany



**Oval solid wood toilet seat with standard or soft-close hinge**  
**Hinge options:** Chrome, Antique Gold or Polished Nickel  
**Seat options:** White, Wenge, Natural Oak or Mahogany



**Wall-hung bidet**<sup>^</sup>  
(1 tap hole)  
h385 w355 d535mm



**Wall-hung pan**<sup>^</sup>  
for use with the Oval seat  
h375 w388 d550mm  
**Concealed cistern with extended lever or push button**  
Available with Chrome, Antique Gold or Polished Nickel fittings



**Large square basin and pedestal**  
(1, 2 or 3 tap holes)  
h910 w640 d480mm



**Large basin and pedestal**  
(1, 2 or 3 tap holes)  
h885 w660 d500mm



**Small basin and pedestal**  
(1, 2 or 3 tap holes)  
h840 w540 d390mm



**Floor standing bidet**  
(1 tap hole)  
h370 w335 d545mm



**Wall-hung pan**<sup>^</sup>  
for use with the Oval seat  
h375 w388 d550mm  
**Concealed cistern with extended lever or push button**  
Available with Chrome, Antique Gold or Polished Nickel fittings  
**Drift close coupled pan & cistern**  
for use with the Oval seat  
h835 w405 d690mm  
**Pan & cistern**  
Available with Chrome, Antique Gold or Polished Nickel fittings (lever only)  
**Windsor solid wood toilet seat with standard or soft-close hinge**  
**Hinge options:** Chrome, Antique Gold or Polished Nickel  
**Seat options:** White, Wenge, Natural Oak or Mahogany

**Drift pan & low level cistern**  
for use with the Drift seat  
h1035 w510 d765mm  
**Pan & cistern**  
Available with Chrome, Antique Gold or Polished Nickel fittings

**Drift pan & high level cistern and brass plated brackets**  
for use with the Drift seat  
h2385 w510 d645mm  
**Pan & cistern**  
Chrome fitting  
Antique Gold fitting  
Polished Nickel  
**Drift solid wood toilet seat with soft-close hinge** (not shown)  
**Hinge options:** Chrome, Antique Gold or Polished Nickel  
**Seat options:** White, Wenge, Natural Oak or Mahogany



 MADE IN BRITAIN

## Drift Furniture Collection



**Broadway mirror**  
h645 w645 d20mm  
Available in White, Wenge or Natural Oak, with or without opaque glass border (shown with border)



**Linea wall cabinet with 2 wood/mirror glass doors**  
h574 w620 d163mm  
Available in White, Wenge or Natural Oak



**Wall cabinet with 2 curved fronted wood/frosted glass doors**  
h565 w620 d190mm  
Available in White, Wenge or Natural Oak



**Broadway cloak mirror** (not shown)  
h650 w520 d20mm  
Available in White, Wenge or Natural Oak



**Broadway long mirror**  
h700 w1200 d20mm  
Available in White, Wenge or Natural Oak



**Canterbury medium mirror with lights\***  
Available in Wenge, Natural Oak, Dark Oiled Oak, Light Oiled Oak or Hand Painted Finishes\*\* with optional heated demister pads

**Canterbury medium mirror with shelf** (not shown)  
h700 w600 d110mm  
Available in Wenge, Natural Oak, Dark Oiled Oak, Light Oiled Oak or Hand Painted Finishes\*\* with optional heated demister pads



**Canterbury large mirror with shelf**  
h750 w700 d110mm  
Available in Wenge, Natural Oak, Dark Oiled Oak, Light Oiled Oak or Hand Painted Finishes\*\* with optional heated demister pads

**Canterbury large mirror with lights\*** (not shown)  
Available in Wenge, Natural Oak, Dark Oiled Oak, Light Oiled Oak or Hand Painted Finishes\*\* with optional heated demister pads



**Linea Drift vanity unit 2 wood/frosted glass doors**  
for use with the Drift large basin  
h850 w655 d480mm  
Available in White, Wenge or Natural Oak

**Drift large basin**



**Linea Drift vanity unit with 2 solid wood doors**  
for use with the Drift large basin  
h850 w655 d480mm  
Available in Wenge or Natural Oak (not available in white)

**Drift large basin**



**Drift cloak vanity unit 1 door**  
for use with the Drift cloak basin (left hand shown)  
h839 w525 d380mm  
Available in White, Wenge or Natural Oak

**Drift cloak basin**



**Linea bath front panel with frosted glass inserts**  
1700mm or 1800mm  
Available in White, Wenge or Natural Oak

**Linea bath end panel with frosted glass inserts** (not shown)  
750mm or 800mm  
Available in White, Wenge or Natural Oak

**Oxford collection finishes**



For further illustrations on the colours shown above please go to page 358 & 359. Please contact your local retailer for colour swatches



## THE BATHING *Collection*

We are delighted to bring you this extensive collection of baths in a wide variety of styles, designs, finishes and options. If your new bathroom deserves a new tub, you are sure to be able to find the perfect solution in the following pages. Invest in an Imperial bath - bathe yourself in luxury!

The Windsor Baths Collection

**219**

Cast Iron Baths

**226**

Acrylic Baths

**236**



## *The Windsor Baths Collection*

*This collection of free standing baths is instantly recognisable by its delightfully contoured forms and crisply moulded detailing. And beneath the beauty is the very latest production technology. Cian® Solid Surfacing is a unique blend of advanced resins and minerals with a matt finish that will stay as flawless as the day it first graced your home.*



Stanlake bath with White ball feet





Hampton bath

**Hampton bath\***  
(0 tap holes)  
h770 w1595 d768mm

**Putney bath\***  
(0 tap holes)  
h630 w1680 d750mm

**Mortlake bath\***  
(0 tap holes)  
h570 w1680 d750mm

**Marlow bath\***  
(0 tap holes)  
h560 w1740 d760mm

\*Supplied as standard a Chrome clicker waste, waste trap and flexible connector pipe. Also available is the Clicker waste in Antique Gold or Polished Nickel



Putney bath



Mortlake bath



Marlow bath



Kew bath

**Kew bath\***  
(0 tap holes)  
h575 w1690 d760mm

**Lady Margaret bath\***  
(0 tap holes)  
h540 w1800 d820mm

\* Supplied as standard a Chrome clicker waste, waste trap and flexible connector pipe. Also available is the Clicker waste in Antique Gold or Polished Nickel



Lady Margaret bath





Stanlake bath with White plinth

**Stanlake bath\***  
supplied with White plinth  
(0 tap holes)  
h630 x w1715 x d820mm

**Stanlake bath\***  
supplied with either White  
or Black ball feet  
(0 tap holes)  
h630 x w1715 x d820mm  
Available in White or Black

\*The Stanlake baths requires an  
exposed waste kit to be bought  
separately as the waste is not  
integrated within the bath

**Roll-top exposed waste kit**  
Available in Chrome, Antique  
Gold or Polished Nickel

**Roll-top S trap low seal**  
Available in Chrome, Antique  
Gold or Polished Nickel



Stanlake bath Black ball foot option



Stanlake bath with White ball feet option

### *Cast Iron Baths Collection*

*Our luxury collection takes the appeal of the traditional cast iron bath to a whole new level. Each design is individually hand-crafted using some of the most opulent exterior finishes ever created for a bath including aluminium.*







Baglioni cast iron bath

**King Charles bath\*\***  
 (0 tap holes)  
 h620 w1775 d740mm  
 (as shown on the previous page)

**Baglioni cast iron bath\*\***  
 (0 tap holes)  
 h725 w1700 d680mm

**Radison cast iron bath in polished aluminium\***  
 (0 tap holes)  
 h725 w1700 d680mm

**Radison cast iron bath\*\***  
 (0 tap holes)  
 h725 w1700 d680mm

\* Manufactured to order - please contact Imperial for a lead time on the item

\*\*Baths are supplied in a Grey primer paint - all ready to paint



**Roll-top bath shroud**  
 Available in Chrome, Antique Gold or Polished Nickel



**Exposed waste**  
 Available in Chrome, Antique Gold or Polished Nickel



**Roll-top S trap low seal**  
 Available in Chrome, Antique Gold or Polished Nickel



Radison cast iron bath in polished aluminium



Radison cast iron bath



Bentley double ended bath

**Bentley double ended bath\***  
 (2 tap holes or 0 tap holes)  
 h675 w1780 d800mm  
 Available in Primed Cast Iron,  
 White, Chrome or Antique Gold.  
 Supplied with Imperial feet  
 or Swan feet

**Bentley Madera double  
 ended bath\***  
 (2 tap holes or 0 tap holes)  
 h610 w1770 d790mm

**Cradle options:**  
 Available in Natural Oak  
 (as shown)

**Marriot double ended bath  
 with coordinated plinth\***  
 (2 tap holes or 0 tap holes)  
 h585 w1700 d780mm

\*Baths are supplied in a Grey primer  
 paint - all ready to paint

**Exposed waste**  
 Available in Chrome, Antique  
 Gold or Polished Nickel

**Roll-top S trap low seal**  
 Available in Chrome, Antique  
 Gold or Polished Nickel

**Roll-top bath shroud**  
 Available in Chrome, Antique  
 Gold or Polished Nickel



Bentley Madera double ended bath



Swan foot



Marriot double ended bath with co-ordinated plinth





Sheraton bath with Lion foot

**Sheraton double ended slipper bath**  
 (2 tap holes or 0 tap holes)  
 h790 w1800 d770mm  
 Available in Primed Cast Iron, White, Chrome or Antique Gold  
 Supplied with Ball G&H foot

**Sheraton double ended slipper bath**  
 (2 tap holes or 0 tap holes)  
 h790 w1800 d770mm  
 Available in Primed Cast Iron, White, Chrome or Antique Gold.  
 Supplied with Lion foot



Sheraton ball G&H foot



1



2



3



4

**Foot colour options available:**

1. Grey primed cast iron\*
2. White
3. Chrome
4. Antique Gold

\*Foot supplied primed and ready for painting - the Foot shown has been painted with Black paint



Roseland cast iron bath

**Roseland cast iron bath**  
 (2 tap holes or 0 tap holes)  
 h675 w1780 d800mm  
 Available in Primed Cast Iron, White, Chrome or Antique Gold.  
 Supplied with Roseland feet

**Ritz slipper bath - 1540mm**  
 (2 tap holes or 0 tap holes)  
 h779 w1540 d765mm  
 Available in Primed Cast Iron, White, Chrome or Antique Gold.  
 Supplied with Imperial feet

**Ritz slipper bath - 1700mm**  
 (2 tap holes or 0 tap holes)  
 h795 w1700 d760mm  
 Available in Primed Cast Iron, White, Chrome or Antique Gold.  
 Supplied with Imperial feet



Ritz slipper bath

**Harrington single ended cast iron bath**  
for use with Imperial bath panels (2 tap holes or 0 tap holes)  
w1700 d750mm

As shown with the **Raised & Fielded bath front panel**  
1700mm or 1800mm  
Available in Wenge or Natural Oak

**Raised & Fielded bath end panel**  
750mm or 800mm  
Available in Wenge or Natural Oak

**Waldorf single ended bath**  
(2 tap holes or 0 tap holes)  
h610 w1700 d775mm  
Available in Primed Cast Iron, White, Chrome or Antique Gold.  
Supplied with Ball and Claw feet



Harrington Bath

**Roll-top bath shroud**  
Available in Chrome, Antique Gold or Polished Nickel



**Exposed waste**  
Available in Chrome, Antique Gold or Polished Nickel



**Roll-top S trap low seal**  
Available in Chrome, Antique Gold or Polished Nickel



Waldorf single ended bath



Waldorf single ended bath



### Bath Painting Service

*Imperial is now able to offer our Customers a Bath Painting Service on all of our Primed Cast Iron Baths. The bath (and feet if a cast iron set of feet are selected with the bath) will be painted using both roller and paint brushes and can have up to 4 coats of paint. We can paint your bath to your choice of 170 RAL colours - so when you order please advise your retailer the colour.*



### *Acrylic Baths Collection*

*This collection offers a choice of designs to complement our ceramic ware. Panels are available in a range of finishes, including options to echo our bathroom furniture. The acrylic material we use is of exceptional quality and rigidity, and all our baths come with the reassurance of a 20-year performance guarantee.*







Astoria bath with the Raised and Fielded panel

**Westminster bath\***

(as shown on the Previous page)  
1700x740mm  
(0 tap holes)  
Available in White

**Astoria Deco bath\***

(0 tap holes)  
1695x750mm  
Available in White

**Raised & Fielded bath front panel**

1700mm  
1800mm  
Available in Wenge or Natural Oak

**Raised & Fielded bath end panel**

750mm  
800mm  
Available in Wenge or Natural Oak

**Oxford bath\***

1700x750mm  
(0 tap holes)  
Available in White

**Windsor luxury double ended bath\***

(0 tap holes)  
1700x800mm  
Available in White



**Bath pop-up waste**

Available in Standard Chrome or Extended Chrome



**Bath extra filler kit**

Available in Standard Chrome, Antique Gold or Polished Nickel



Oxford bath



Windsor luxury double ended bath





## THE SHOWERING *Collection*

Imperial prides itself in supplying products of high performance and quality design. Our shower valves and accessories are no exception to this, combining style with outstanding functionality to ensure a luxurious showering experience.

Westminster Collection  
**242**

Amena Collection  
**244**

Quadrata Collection  
**246**

Victorian Collection  
**248**

## Westminster Collection

The traditional rose shower head and period style lever controls combine here with the latest in precision showering technology.



**Concealed Westminster thermostatic control valve\*** with Westminster White controls Available in Chrome, Antique Gold or Polished Nickel



**Concealed Westminster thermostatic control valve\*** with Westminster Black controls Available in Chrome, Antique Gold or Polished Nickel



**Exposed Westminster thermostatic valve\*** with Westminster Black controls Available in Chrome, Antique Gold or Polished Nickel



**Exposed Westminster thermostatic valve\*** with Westminster White controls Available in Chrome, Antique Gold or Polished Nickel



**Amena wall mounted slim rose head\*** 200mm, 250mm or 300mm Available in Chrome, Antique Gold or Polished Nickel



**Dart traditional wall mounted rose head\*** 150mm, 220mm or 300mm Available in Chrome, Antique Gold or Polished Nickel



**Edwardian rigid riser with a traditional dart head (as shown) and White handset** for use with a Concealed Valve 150mm, 220mm or 300mm Available in Chrome, Antique Gold or Polished Nickel

**Edwardian rigid riser with a slim Amena shower head and White handset** for use with a Concealed Valve (not shown) 200mm, 250mm or 300mm Available in Chrome, Antique Gold or Polished Nickel

**Optional extra shower handset in Black** Available in Chrome, Antique Gold or Polished Nickel



**Westminster rigid riser with a traditional dart head (as shown) and White handset** for use with the Westminster Exposed Valve 150mm, 220mm or 300mm Available in Chrome, Antique Gold or Polished Nickel

**Westminster rigid riser with a slim Amena shower head (not shown) and White handset** for use with the Westminster Exposed Valve 200mm, 250mm or 300mm Available in Chrome, Antique Gold or Polished Nickel

**Optional extra shower handset in Black** Available in Chrome, Antique Gold or Polished Nickel



**Ceiling shower adaptor** Available in Chrome, Antique Gold or Polished Nickel



**Richmond shower tidy wall mounted** Available in Chrome, Antique Gold or Polished Nickel



**Victorian shower tidy soap rack** for use with Victorian, Radcliffe and Westminster rigid riser kits Available in Chrome, Antique Gold or Polished Nickel



**Exposed Westminster Black thermostatic valve and rigid riser kit with 220 traditional Dart rose head and Black handset\*** Available in Chrome, Antique Gold or Polished Nickel



**Exposed Westminster White thermostatic valve and rigid riser kit with 200mm Amena shower head and white handset\*** Available in Chrome, Antique Gold or Polished Nickel

**Exposed Westminster White thermostatic valve and rigid riser kit with 250mm Amena shower head and white handset\*** (not shown) Available in Chrome, Antique Gold or Polished Nickel



**Westminster Black thermostatic concealed shower valve Edwardian rigid riser with a traditional 220mm Dart head and Black handset\*** Available in Chrome, Antique Gold or Polished Nickel

**Westminster Black thermostatic concealed shower valve Edwardian rigid riser with a traditional 300mm Dart head (as shown) and Black handset\*** (Not shown) Available in Chrome, Antique Gold or Polished Nickel

### Westminster Shower Handwheel Options



Westminster (White)



Westminster (Black)



## Amena Shower Collection

A choice of backplate styles and control levers in metal and black or white ceramic add variety to these technically brilliant shower units.



**Concealed Firenze thermostatic dual control valve\***  
with Edwardian and Regent lever controls\*\*  
Available in Chrome, Antique Gold or Polished Nickel



**Concealed Oxford thermostatic dual control valve\***  
with Edwardian and Regent lever controls\*\*  
Available in Chrome, Antique Gold or Polished Nickel



**Concealed Firenze thermostatic dual control valve\***  
with Westminster and Radcliffe White lever controls\*\*  
Available in Chrome, Antique Gold or Polished Nickel



**Concealed Oxford thermostatic dual control valve\***  
with Westminster and Radcliffe White lever controls\*\*  
Available in Chrome, Antique Gold or Polished Nickel



**Dart traditional wall mounted rose head\***  
150mm, 220mm or 300mm  
Available in Chrome, Antique Gold or Polished Nickel



**Concealed Firenze thermostatic dual control valve**  
with Edwardian Black and Radcliffe Black lever controls\*\*  
Available in Chrome, Antique Gold or Polished Nickel



**Concealed Oxford thermostatic dual control valve**  
with Edwardian and Radcliffe Black lever controls\*\*  
Available in Chrome, Antique Gold or Polished Nickel



**Concealed Firenze thermostatic dual control valve**  
with Westminster and Radcliffe Black lever controls\*\*  
Available in Chrome, Antique Gold or Polished Nickel



**Concealed Oxford thermostatic dual control valve**  
with Westminster and Radcliffe Black lever controls\*\*  
Available in Chrome, Antique Gold or Polished Nickel



**Amena wall mounted slim rose head\***  
200mm, 250mm or 300mm  
Available in Chrome, Antique Gold or Polished Nickel



**Concealed Oxford thermostatic dual control valve**  
with Westminster (white) and Regent lever controls  
and a 150mm Amena slim shower head  
Available in Chrome, Antique Gold or Polished Nickel



**Concealed Firenze thermostatic dual control valve**  
with Westminster and radcliffe white controls, 250 Dart shower head and a hand shower kit  
Available in Chrome, Antique Gold or Polished Nickel



**Concealed Oxford thermostatic dual control valve**  
with Westminster (white) and Radcliffe lever controls  
and a traditional riser kit  
Available in Chrome, Antique Gold or Polished Nickel



**Edwardian rigid riser with a Traditional Dart head** (as shown) **and White Handset** for use with a Concealed Valve  
150mm, 220mm or 300mm  
Available in Chrome, Antique Gold or Polished Nickel

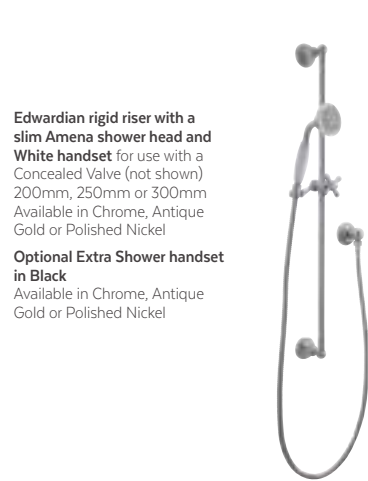

**Edwardian rigid riser with a slim Amena shower head and White handset** for use with a Concealed Valve (not shown)  
200mm, 250mm or 300mm  
Available in Chrome, Antique Gold or Polished Nickel  
**Optional Extra Shower handset in Black**  
Available in Chrome, Antique Gold or Polished Nickel



**Traditional slider rail kit with White handset**  
Available in Chrome, Antique Gold or Polished Nickel



**Traditional slider rail kit with Black handset** (not shown)  
Available in Chrome, Antique Gold or Polished Nickel

**Hand shower kit with Black handset**  
Available in Chrome, Antique Gold or Polished Nickel  
**Hand shower kit with White handset** (not shown)  
Available in Chrome, Antique Gold or Polished Nickel

The valves shown are supplied with a single outlet. Two way outlet for the above valves  
Available in Chrome, Antique Gold or Polished Nickel

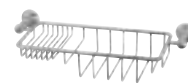

**Richmond shower tidy wall mounted**  
Available in Chrome, Antique Gold or Polished Nickel



**Victorian shower tidy soap rack**  
for use with Victorian, Radcliffe and Westminster rigid riser kits  
Available in Chrome, Antique Gold or Polished Nickel

# Quadrata Showering Collection

Traditional control levers in metal and black or white ceramic are teamed here with the very contemporary refinements of drench or square rose shower heads.



**Concealed Deco thermostatic dual control valve\*** with Edwardian and Radcliffe White lever controls\*\* Available in Chrome, Antique Gold or Polished Nickel



**Concealed Deco thermostatic dual control valve\*** with Edwardian and Regent lever controls\*\* Available in Chrome, Antique Gold or Polished Nickel



**Concealed Cambridge thermostatic dual control valve\*** with Westminster and Regent lever controls\*\* Available in Chrome, Antique Gold or Polished Nickel



**Concealed Deco thermostatic dual control valve\*** with Westminster and Radcliffe White lever controls\*\* Available in Chrome, Antique Gold or Polished Nickel



**Concealed Cambridge thermostatic dual control valve\*** with Westminster and Radcliffe White lever controls\*\* Available in Chrome, Antique Gold or Polished Nickel



**Concealed Deco thermostatic dual control valve\*** with Edwardian Black and Radcliffe Black lever controls\*\* Available in Chrome, Antique Gold or Polished Nickel



**Concealed Cambridge thermostatic dual control valve\*** with Edwardian and Radcliffe Black lever controls\*\* Available in Chrome, Antique Gold or Polished Nickel



**Concealed Deco thermostatic dual control valve\*** with Westminster and Radcliffe Black lever controls\*\* Available in Chrome, Antique Gold or Polished Nickel



**Concealed Cambridge thermostatic dual control valve\*** with Westminster and Radcliffe Black lever controls\*\* Available in Chrome, Antique Gold or Polished Nickel



**Attica wall mounted drench shower head with rainfall outlet** (2 way outlet shower valve required)\* Only available in Chrome



**Attica wall mounted drench shower head\*** (1 way) Only available in Chrome



**Quadrata rose head and square arm** 200mm, 250mm or 300mm Available in Chrome, Antique Gold or Polished Nickel



**Ceiling shower adaptor** Available in Chrome, Antique Gold or Polished Nickel



**Hand shower kit with White handset** Available in Chrome, Antique Gold or Polished Nickel

**Hand shower kit with Black handset** Available in Chrome, Antique Gold or Polished Nickel

The valves shown are supplied with a single outlet. Two way outlet for the above valves Available in Chrome, Antique Gold or Polished Nickel



**Concealed Cambridge thermostatic dual control single outlet valve\*** with Westminster (Black) and Radcliffe (Black) lever controls and a wall mounted 200 Quadrata shower head Available in Chrome, Antique Gold or Polished Nickel

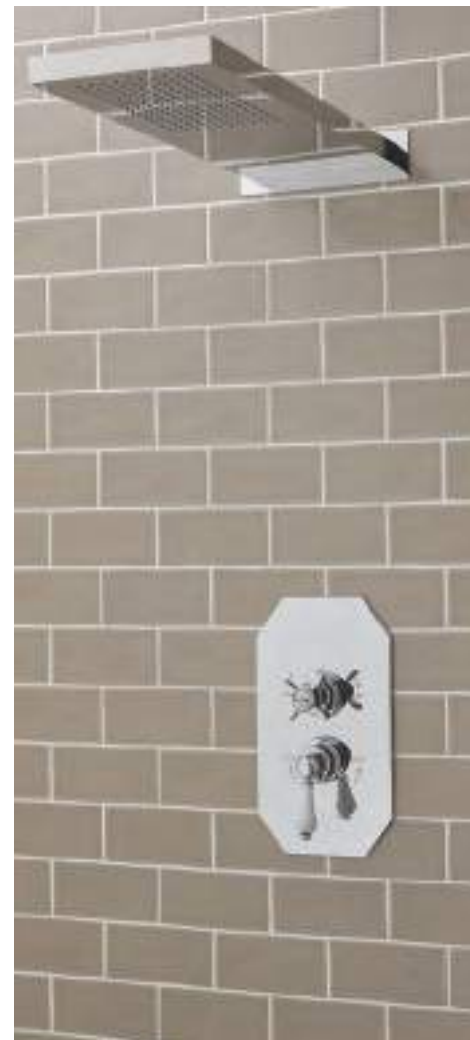

**Concealed Cambridge thermostatic dual control Single outlet valve\*** with Edwardian (White) and Radcliffe (White) lever controls and a Attica Drench Shower head (1 way) Only available in Chrome



**Concealed Cambridge thermostatic dual control two way outlet valve** with Edwardian (White) and Radcliffe (White) lever controls and a Attica Drench Shower head with rainfall outlet (2 way outlet valve is required)\* Only available in chrome



**Richmond shower tidy wall mounted** Available in Chrome, Antique Gold or Polished Nickel



**Victorian shower tidy soap rack** for use with Victorian, Radcliffe and Westminster rigid riser kits Available in Chrome, Antique Gold or Polished Nickel



## Victorian Showering Collection

Specially created for those who want to blend today's powerful, thermostatically controlled showering with a convincingly 19th century charm.



**Concealed Radcliffe thermostatic dual control valve** with Black lever controls  
Available in Chrome, Antique Gold or Polished Nickel



**Concealed Victorian thermostatic dual control valve** with White lever controls  
Available in Chrome, Antique Gold or Polished Nickel



**Exposed Radcliffe thermostatic dual control valve** with Black lever controls  
Available in Chrome, Antique Gold or Polished Nickel



**Exposed Victorian thermostatic dual control valve** with White lever controls  
Available in Chrome, Antique Gold or Polished Nickel



**Amena wall mounted slim rose head\***  
200mm, 250mm or 300mm  
Available in Chrome, Antique Gold or Polished Nickel



**Dart traditional wall mounted rose head\***  
150mm, 220mm or 300mm  
Available in Chrome, Antique Gold or Polished Nickel



**Radcliffe rigid riser with Black handset, Victorian soap dish and Dart traditional rose head** (150mm shown)  
for use with the Radcliffe Exposed shower Valve  
150mm, 220mm or 300mm  
Available in Chrome, Antique Gold or Polished Nickel

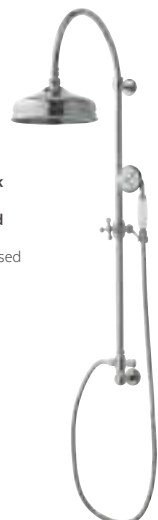

**Edwardian rigid riser with a traditional Dart head** (as shown) and white handset  
for use with a Concealed Valve  
150mm, 220mm or 300mm  
Available in Chrome, Antique Gold or Polished Nickel  
**Optional extra shower handset in Black**  
Available in Chrome, Antique Gold or Polished Nickel



**Victorian rigid riser with a Dart traditional rose head**  
for use with the Victorian or Radcliffe exposed shower valve  
150mm, 220mm or 300mm  
Available in Chrome, Antique Gold or Polished Nickel



**Ceiling shower adaptor**  
Available in Chrome, Antique Gold or Polished Nickel

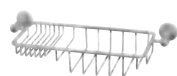

**Richmond shower tidy wall mounted**  
Available in Chrome, Antique Gold or Polished Nickel



**Victorian shower tidy soap rack**  
for use with Victorian, Radcliffe and Westminster rigid riser kits  
Available in Chrome, Antique Gold or Polished Nickel



**Victorian exposed shower valve** with 150mm Dart traditional shower head, rigid riser, Victorian shower tidy soap rack (not shown) and white handset  
Available in Chrome, Antique Gold or Polished Nickel

**Victorian exposed shower valve** with 220mm Dart traditional shower head, rigid riser, Victorian shower tidy soap rack and white handset (not shown)  
Available in Chrome, Antique Gold or Polished Nickel

**Victorian exposed shower valve** with 300mm Dart traditional shower head, rigid riser, Victorian shower tidy soap rack and white handset (not shown)  
Available in Chrome, Antique Gold or Polished Nickel

**Radcliffe exposed shower valve** with Black Controls with 150mm Dart traditional shower head, rigid riser, Victorian shower tidy soap rack and Black handset (not shown)  
Available in Chrome, Antique Gold or Polished Nickel

**Radcliffe exposed shower valve** with Black Controls with 220mm Dart traditional shower head, rigid riser, Victorian shower tidy soap rack and Black handset (not shown)  
Available in Chrome, Antique Gold or Polished Nickel

**Radcliffe exposed shower valve** with Black Controls with 300mm Dart traditional shower head, rigid riser, Victorian shower tidy soap rack and Black handset (not shown)  
Available in Chrome, Antique Gold or Polished Nickel



**Victorian exposed shower valve** with White Controls with 150mm Dart traditional shower head, rigid riser, Victorian shower tidy soap rack and White handset (not shown)  
Available in Chrome, Antique Gold or Polished Nickel

**Radcliffe exposed shower valve** with White Controls with 220mm Dart traditional shower head, rigid riser, Victorian shower tidy soap rack and White handset (not shown)  
Available in Chrome, Antique Gold or Polished Nickel

**Radcliffe concealed shower valve** with White Controls with 300mm Dart traditional shower head  
Available in Chrome, Antique Gold or Polished Nickel



**Victorian rigid riser with 150mm traditional rose shower head**  
for use with Victorian or Radcliffe exposed shower valve  
Available in Chrome, Antique Gold or Polished Nickel

**Victorian rigid riser with 220mm traditional rose shower head**  
for use with Victorian or Radcliffe exposed shower valve (not shown)  
Available in Chrome, Antique Gold or Polished Nickel

**Victorian rigid riser with 300mm traditional rose shower head**  
for use with Victorian or Radcliffe exposed shower valve (not shown)  
Available in Chrome, Antique Gold or Polished Nickel



## THE LIGHTING *Collection*

Most bathrooms benefit from a careful combination of practical lighting and softer mood lighting for those lazy evenings when that room transforms itself into your personal oasis of calm. You will find everything you are looking for here, with every fitting specially designed for the bathroom environment.

Classic Collection  
**252**

Oxford Collection  
**254**

Astoria Collection  
**256**

Pendant Collection  
**258**

Contemporary Collection  
**260**

Brokton Collection  
**262**



## Classic Collection



**Segovia wall light with glass shade**  
Available in Chrome, Antique Gold or Polished Nickel



**Cadiz wall light with glass shade**  
Available in Chrome



**Empire wall light**  
Available in Chrome



**Double Toledo wall light with glass shades**  
Available in Chrome



**Toledo single wall light with glass shade**  
Available in Chrome



**Double Avila wall light with glass shade**  
Available in Chrome, Antique Gold or Polished Nickel



**Single Avila wall light with glass shade**  
Available in Chrome, Antique Gold or Polished Nickel



**Westminster pendant candle holder**  
for use with candle (non electric)  
Available in Chrome, Antique Gold or Polished Nickel



**Westminster pendant light with glass shade and bulb**  
Available in Chrome





## Oxford Collection



Astoria wall light with the Oxford Blue trim shade  
Available in Chrome



Astoria wall light with the Oxford Ruby trim shade  
Available in Chrome



Astoria wall light with the Oxford Black trim shade  
Available in Chrome



Astoria wall light with the Oxford Oval Ruby trim shade  
Available in Chrome



Astoria wall light with the Oxford Oval Black trim shade  
Available in Chrome



Astoria wall light with the Oxford Oval Blue trim shade  
Available in Chrome



Heyford double wall light with the Oxford Ruby trim shade  
Available in Chrome



Heyford double wall light with the Oxford White shade  
Available in Chrome



Heyford double wall light with the Oxford Blue trim shade  
Available in Chrome  
Heyford double wall light with the Oxford Black trim shade (not shown)  
Available in Chrome



## Astoria Collection



**Astoria wall light with a Black fabric shade**  
Available in Chrome or Antique Gold



**Astoria wall light with a White fabric shade**  
Available in Chrome or Antique Gold



**Astoria wall light with a square open backed flat pleated Cream cotton shade**  
Available in Chrome



**Astoria wall light with a square open backed flat pleated Black cotton shade (not shown)**  
Chrome

**Astoria wall light with a ruby fabric shade**  
Available in Chrome



**Astoria wall light with a square Black and White fabric shade**  
Available in Chrome



**Astoria wall light with oval plain percaline shade**  
Available in Chrome



**Astoria wall light with thick pleated silk shade**  
Available in Chrome



**Astoria wall light with round flat pleated Cream cotton shade**  
Available in Chrome

**Astoria wall light with round flat pleated Black shade (not shown)**  
Available in Chrome





## Pendant Collection



**Pendant light with tall Black leather effect shade**  
Available in Chrome, Antique Gold or Polished Nickel



**Pendant light with tall Black chintz shade**  
Available in Chrome, Antique Gold or Polished Nickel



**Pendant light with tall pleated Cream cotton shade**  
Available in Chrome, Antique Gold or Polished Nickel



**Westminster pendant candle holder**  
for use with candle (non electric)  
Available in Chrome, Antique Gold or Polished Nickel



**Westminster pendant light with glass shade and bulb**  
Available in Chrome



**Pendant light with the Cambridge cotton pleated shade with a Ruby pin stripe**  
Available in Chrome, Antique Gold or Polished Nickel



**Pendant light with the Cambridge cotton pleated shade with a Black pin stripe**  
Available in Chrome, Antique Gold or Polished Nickel

**Pendant light with the Cambridge cotton pleated shade with a blue pin stripe (not shown)**  
Available in Chrome, Antique Gold or Polished Nickel



**Pendant light with the Oxford tall Black trim shade**  
Available in Chrome, Antique Gold or Polished Nickel



**Pendant light with the Oxford tall Blue trim shade**  
Available in Chrome, Antique Gold or Polished Nickel



**Pendant light with the Oxford tall Ruby trim shade**  
Available in Chrome, Antique Gold or Polished Nickel





## Contemporary Collection



**Radcliffe single wall light**  
Available in Chrome



**Radcliffe double wall light**  
Available in Chrome



**Carlyon single wall light**  
Available in Chrome



**Carlyon double wall light**  
Available in Chrome



**Tube contemporary wall light**  
Available in Chrome



**Empire wall light**  
Available in Chrome

## Brokton Collection



**Brokton wall light with pattern fabric shade**  
Available in Chrome, Antique Gold or Polished Nickel



**Brokton wall light with Black leather effect shade**  
Available in Chrome, Antique Gold or Polished Nickel



**Brokton wall light with round flat pleated Black cotton shade**  
Available in Chrome, Antique Gold or Polished Nickel



**Brokton wall light with round flat pleated White cotton shade**  
Available in Chrome, Antique Gold or Polished Nickel



**Brokton wall light with a White linen shade**  
Available in Chrome, Antique Gold or Polished Nickel







## THE TILE *Collection*

It is impossible to plan your perfect bathroom without including the unrivalled impact of tiles in your design thinking. We offer you no fewer than seven tile collections, each inspired by period decorating styles and designed to give you infinite creative options.

|                         |                            |
|-------------------------|----------------------------|
| Plaza Wall Tiles        | New England Floor Tiles    |
| <b>266</b>              | <b>284</b>                 |
| Elizabethan Floor Tiles | Edwardian Wall Tiles       |
| <b>270</b>              | <b>288</b>                 |
| Tudor Floor Tiles       | Antique Crackle Wall Tiles |
| <b>276</b>              | <b>292</b>                 |
| Georgian Wall Tiles     |                            |
| <b>280</b>              |                            |

### *Plaza Wall Tiles*

*Plaza tiles are all about glamour, an opulent re-imagining of the Golden Era of the 1920s. These make magnificent companion tiles for our Astoria Deco ceramic ware collection – or consider them to create a dramatically retro backdrop for any of our other collections.*





## Plaza Wall Tiles Options

### Plaza raised tiles



**White**  
15x15cm  
0.5m<sup>2</sup> per box



**Cream Haze**  
15x15cm  
0.5m<sup>2</sup> per box



**Grey Ecu**  
15x15cm  
0.5m<sup>2</sup> per box



**Midnight Black**  
15x15cm  
0.5m<sup>2</sup> per box



**White**  
7.5x15cm  
0.5m<sup>2</sup> per box



**Cream Haze**  
7.5x15cm  
0.5m<sup>2</sup> per box



**Grey Ecu**  
7.5x15cm  
0.5m<sup>2</sup> per box



**Midnight Black**  
7.5x15cm  
0.5m<sup>2</sup> per box

### Plaza flat tiles



**White**  
15x15cm  
0.5m<sup>2</sup> per box



**Cream Haze**  
15x15cm  
0.5m<sup>2</sup> per box



**Grey Ecu**  
15x15cm  
0.5m<sup>2</sup> per box



**Midnight Black**  
15x15cm  
0.5m<sup>2</sup> per box



**White**  
7.5x15cm  
0.5m<sup>2</sup> per box



**Cream Haze**  
7.5x15cm  
0.5m<sup>2</sup> per box



**Grey Ecu**  
7.5x15cm  
0.5m<sup>2</sup> per box

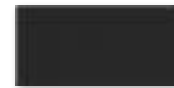

**Midnight Black**  
7.5x15cm  
0.5m<sup>2</sup> per box

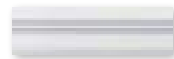

**White dado**  
5x15cm  
Sold individually

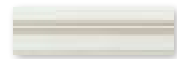

**Cream Haze dado**  
5x15cm  
Sold individually



**Grey Ecu dado**  
5x15cm  
Sold individually



**Midnight Black dado**  
5x15cm  
Sold individually



**White border**  
2x15cm  
Sold individually



**Cream Haze border**  
2x15cm  
Sold individually



**Grey Ecu border**  
2x15cm  
Sold individually



**Midnight Black border**  
2x15cm  
Sold individually

**15x15cm tiles**  
22 tiles per box - 0.5m<sup>2</sup>

**7.5x15cm tiles**  
44 tiles per box - 0.5m<sup>2</sup>

**Dado**  
6.5 pcs per linear metre

**Border**  
6.5 pcs per linear metre

All other items are sold individually



Midnight Black raised tiles in 7.5x15 and 15x15 combination

## *Elizabethan Floor Tiles*

*Another prestigious effect, this time using a square format in a choice of subtle earthy shades. The highly distinctive detailing is achieved using the small Elizabethan Mosaic feature tiles.*





# Elizabethan Floor Tile Options



**Chalk**  
30x30cm  
1.35m<sup>2</sup> per box



**Charcoal**  
30x30cm  
1.35m<sup>2</sup> per box

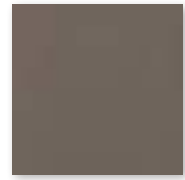

**Almond**  
30x30cm  
1.35m<sup>2</sup> per box

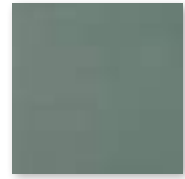

**Sage**  
30x30cm  
1.35m<sup>2</sup> per box



**Octagonal mosaic insert Chalk**  
3.5x3.5cm  
Sold individually



**Octagonal mosaic insert Charcoal**  
3.5x3.5cm  
Sold individually



**Octagonal mosaic insert Almond**  
3.5x3.5cm  
Sold individually



**Octagonal Chalk**  
20x20cm  
1.16m<sup>2</sup> per box



**Octagonal Charcoal**  
20x20cm  
1.16m<sup>2</sup> per box



Octagon 20x20cm Chalk tile with Charcoal mosaic insert

**30x30cm tiles**  
15 tiles per box - 1.35m<sup>2</sup>

**3.5x3.5cm Inserts**  
Sold individually

**20x20cm tiles**  
30 tiles per box - 1.16m<sup>2</sup>

Laying edge-to-edge without joints is strongly discouraged, indeed it is not practicable for exterior applications.

In the case of modular laying of different formats allow for at least 3mm joint widths.



Octagon 20x20cm Charcoal tile with Chalk mosaic insert



Charcoal 30x30cm tile

Below are some examples of layout combinations using the Elizabethan and Tudor mosaic tile collection

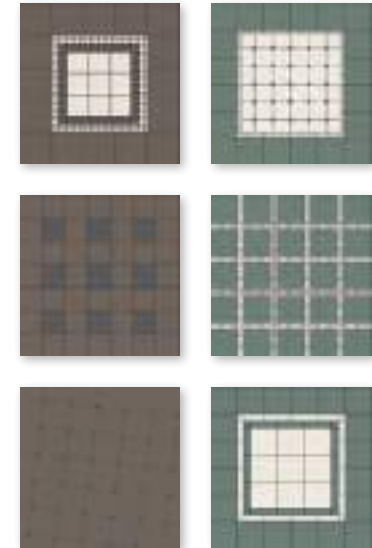



Elizabethan 30x30cm Chalk tile with a 6.5x30cm Almond insert and 6.5x6.5cm Chalk large insert

## Elizabethan Floor Decorative Tiles

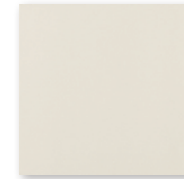

**Chalk**  
30x30cm  
1.35m<sup>2</sup> per box

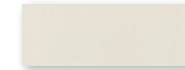

**Chalk**  
6.5x30 cm  
Sold individually



**Chalk large insert**  
6.5x6.5cm  
Sold individually



**Charcoal**  
30x30cm  
1.35m<sup>2</sup> per box



**Charcoal**  
6.5x30 cm  
Sold individually



**Charcoal large insert**  
6.5x6.5cm  
Sold individually



**Almond**  
30x30cm  
1.35m<sup>2</sup> per box



**Almond**  
6.5x30 cm  
Sold individually



**Almond large insert**  
6.5x6.5cm  
Sold individually



**Sage**  
30x30cm  
1.35m<sup>2</sup> per box

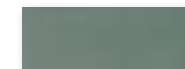

**Sage**  
6.5x30 cm  
Sold individually



**Sage large insert**  
6.5x6.5cm  
Sold individually



Elizabethan 6.5x30cm Chalk tile arranged in a herringbone arrangement

**30x30cm tiles**  
15 per box - 1.35m<sup>2</sup>

Laying edge-to-edge without joints is strongly discouraged, indeed it is not practicable for exterior applications.

In the case of modular laying of different formats allow for at least 3mm joint widths.



### *Tudor Mosaic Floor Tiles*

*A collection with an inspiring number of options for you to conjure dramatic mosaic effect patterns in either softly toning or powerfully contrasting combinations.*



## Tudor Floor Tile Options



Tudor tile collection, Chalk tiles 30x30cm with Almond and Chalk mosaic inserts



**Chalk**  
30x30cm  
1.35m<sup>2</sup> per box

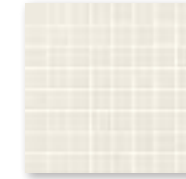

**Chalk mosaic**  
30x30cm  
sold by sheet



**Charcoal**  
30x30cm  
1.35m<sup>2</sup> per box

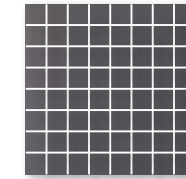

**Charcoal mosaic**  
30x30cm  
sold by sheet

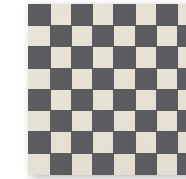

**Charcoal/Chalk mosaic**  
30x30cm  
sold by sheet



**Almond**  
30x30cm  
1.35m<sup>2</sup> per box

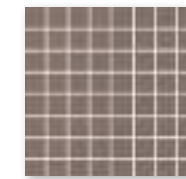

**Almond mosaic**  
30x30cm  
sold by sheet



**Almond/Chalk mosaic**  
30x30cm  
sold by sheet



**Sage**  
30x30cm  
1.35m<sup>2</sup> per box

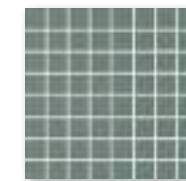

**Sage mosaic**  
30x30cm  
sold by sheet



**Sage/Chalk mosaic**  
30x30cm  
sold by sheet

**30x30cm tiles**  
15 tiles per box - 1.35m<sup>2</sup>

Laying edge-to-edge without joints is strongly discouraged, indeed it is not practicable for exterior applications.

In the case of modular laying of different formats allow for at least 3mm joint widths.



Chalk mosaics



Sage and Chalk mosaics



## *Georgian Wall Tiles*

*An exquisitely simple look created by teaming  
a choice of main background tiles with the  
accompanying feature tiles.*





## Georgian Wall Tile Options

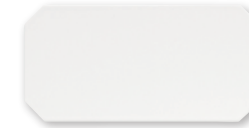

**Octagonal White**  
13x26cm  
Sold by box



**Octagonal Linen**  
13x26cm  
Sold by box



**Octagonal Mauve**  
13x26cm  
Sold by box



**Octagonal English Ecreu**  
13x26cm  
Sold by box



**Georgian capping White**  
5.5x26cm  
Sold individually



**Georgian capping Linen**  
5.5x26cm  
Sold individually



**Georgian capping Mauve**  
5.5x26cm  
Sold individually



**Georgian capping English Ecreu**  
5.5x26cm  
Sold individually



**Georgian leaf decoration White**  
6x26cm  
Sold individually



**Georgian leaf decoration Linen**  
6x26cm  
Sold individually



**Georgian leaf decoration Mauve**  
6x26cm  
Sold individually



**Georgian leaf decoration English Ecreu**  
6x26cm  
Sold individually



**Georgian corner White**  
5.5x2.5cm  
Sold individually



**Georgian corner Linen**  
5.5x2.5cm  
Sold individually



**Georgian corner Mauve**  
5.5x2.5cm  
Sold individually



**Georgian corner English Ecreu**  
5.5x2.5cm  
Sold individually



**Corner Midnight Black**  
5.5x2.5cm  
Sold individually



**Mosaic White**  
3.5x3.5cm  
Sold individually



**Mosaic Midnight Black**  
3.5x3.5cm  
Sold individually



**Mosaic Ruby Red**  
3.5x3.5cm  
Sold individually



**Georgian capping Midnight Black**  
5.5x26cm  
Sold individually

**Octagonal 13x26cm**  
15 tiles per box - 0.49m<sup>2</sup>

**Georgian capping White**  
Sold individually,  
3.5 pcs - linear metre

**Georgian leaf decoration White**  
Sold individually,  
3.5 pcs - linear metre

**Georgian corner**  
Sold individually

**Mosaic**  
Sold individually

Note: Octagonal tiles require  
30 pieces of the Georgian  
mosaics per m<sup>2</sup>.



## *New England Floor Tiles*

*Plaza tiles are all about glamour, These elegantly elongated tiles can be laid in a variety of ways to create a highly individual effect. They can be arranged offset, as here, or in the classic square and herringbone patterns you will find over the page.*





New England Nero floor tile

## New England Floor Tile Options

### BRUSHED EXTRUDED PORCELAIN TILES

Technology and tradition combined in an elegant product. With the strength of porcelain and the look of a handmade product, it is highly recommended for residential use.



**Champagne**  
13x52cm  
0.54m<sup>2</sup> per box



**Emerald Slate**  
13x52cm  
0.54m<sup>2</sup> per box

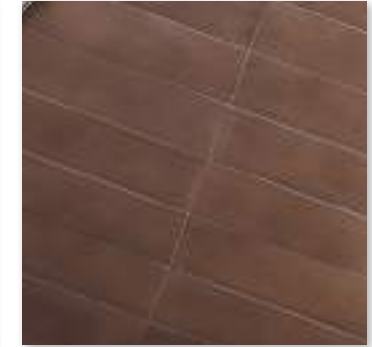

**Chestnut**  
13x52cm  
0.54m<sup>2</sup> per box



**Nero**  
13x52cm  
0.54m<sup>2</sup> per box



8 tiles per box - 0.54m<sup>2</sup>  
Suggestions for installation:  
This is an artisan extruded material. To get a correct colour blend it is recommended to mix tiles from a few different boxes during installation. A 3mm grout-joint is suggested.

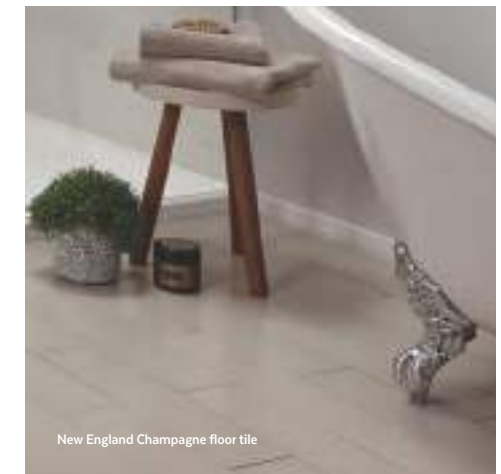

New England Champagne floor tile



### *Edwardian Wall Tiles*

Here is a distinctive way to capture all the essential elements of a period home in a single ceramic tile collection. Skirting, lower wall panelling, dado, border, even the appeal of crisply striped wallpaper - all these influences have been skilfully brought together thanks to the exceptional skills of our expert tile craftsmen.





**Edwardian wall tiles 30x60cm**  
6 tiles per box - 1.08m<sup>2</sup>

**Edwardian panel tiles 30x60cm**  
5 panel tiles per box 0.9m<sup>2</sup>

**Edwardian corner profile strip**  
Supplied at Qty 2 x 1.5x30cm

Edwardian Dado and Border sold individually  
and you need 3.3 pieces per linear metre.

All other items sold individually



## Edwardian Wall Tile Options



**Edwardian wall tile**  
White  
Sold by the box  
30x60cm

**Edwardian corner profile strip**  
(not shown)  
White  
1.5x60cm  
Sold individually

**Edwardian wall corner cap**  
(not shown)  
White  
1.5x1.5cm  
Sold individually



**Edwardian skirting**  
White  
20x30cm  
Sold individually



**Edwardian dado**  
Vert  
10x30cm  
Sold individually



**Edwardian wall tile**  
Rose  
Sold by the box  
30x60cm

**Edwardian corner profile strip**  
(not shown)  
Rose  
1.5x60cm  
Sold individually

**Edwardian wall corner cap**  
(not shown)  
Rose  
1.5x1.5cm  
Sold individually



**Edwardian corner skirting**  
White  
2x20cm  
Sold individually



**Edwardian dado**  
Cross  
10x30cm  
Sold individually



**Edwardian wall tile**  
Verdi  
Sold by the box  
30x60cm

**Edwardian corner profile strip**  
(not shown)  
Verdi  
1.5x60cm  
Sold individually

**Edwardian wall corner cap**  
(not shown)  
Verdi  
1.5x1.5cm  
Sold individually



**Edwardian border**  
White  
6x30cm  
Sold individually



**Edwardian border corner**  
(not shown)  
2x6cm  
Sold individually



**Edwardian panel tile**  
White  
Sold by the box  
30x60cm

**Edwardian corner profile strip**  
(not shown)  
White  
1.5x60cm  
Sold individually

**Edwardian wall corner cap**  
(not shown)  
White  
1.5x1.5cm  
Sold individually



**Edwardian corner skirting**  
White  
2x20cm  
Sold individually



**Edwardian border corner**  
(not shown)  
2x6cm  
Sold individually



### *Antique Crackle Wall Tiles*

*If you are planning a bathroom with an authentic period feel, then this collection will give you the irregular hand-made look and aged patina of tiles first fixed a century or more ago. But, unlike original tiles, these gloriously rich and deep glazes won't stain or discolour as the years go by.*





Antique Crackle Wall Tiles Cream Haze and White Linen

## Antique Crackle Wall Tile Options



**White Linen**  
13x13cm  
0.51m<sup>2</sup> per box



**White Linen**  
13x6.5cm  
0.51m<sup>2</sup> per box



**White Linen dado**  
13x5cm  
Sold individually



**White Linen border**  
13x2.5cm  
Sold individually



**Cream Haze**  
13x13cm  
0.51m<sup>2</sup> per box



**Cream Haze**  
13x6.5cm  
0.51m<sup>2</sup> per box



**Cream Haze dado**  
13x5cm  
Sold individually



**Cream Haze border**  
13x2.5cm  
Sold individually



**Grey Ecu**  
13x13cm  
0.51m<sup>2</sup> per box



**Grey Ecu**  
13x6.5cm  
0.51m<sup>2</sup> per box



**Grey Ecu dado**  
13x5cm  
Sold individually



**Grey Ecu border**  
13x2.5cm  
Sold individually



**Ivory Shell**  
13x13cm  
0.51m<sup>2</sup> per box



**Ivory Shell**  
13x6.5cm  
0.51m<sup>2</sup> per box



**Ivory Shell dado**  
13x5cm  
Sold individually



**Ivory Shell border**  
13x2.5cm  
Sold individually



**Sage Thistle**  
13x13cm  
0.51m<sup>2</sup> per box



**Sage Thistle**  
13x6.5cm  
0.51m<sup>2</sup> per box



**Sage Thistle dado**  
13x5cm  
Sold individually



**Sage Thistle border**  
13x2.5cm  
Sold individually

**13x13cm tiles** - 30 tiles per box, 60 tiles per square metre.

**13x6.5cm tiles** - 60 tiles per box, 120 tiles per square metre.

**Dado** - 24 pieces per box, 8 pieces per linear metre. Items sold individually.

**Border** - 60 pieces per box, 8 pieces per linear metre. Items sold individually.



## THE BRASSWARE *Collection*

Gleaming Chrome, Polished Nickel or lustrous Antique Gold finish? Contemporary or unashamedly classical? Your choice of brassware will help you to stamp your own individual personality on your fabulous new bathroom.

Poulie  
**298**

Classical  
**300**

Cou  
**302**

Niveau  
**304**

Notte  
**306**

Bec  
**308**

Lierre  
**310**

Victorian  
**312**

Regent  
**314**

Edwardian  
**316**

Westminster  
**318**

Radcliffe  
**320**

Stratford  
**322**



## Poulie Collection

Poulie has a timeless charm that lends itself to classical or contemporary settings with equal ease.



**4-hole bath filler kit with handset**  
Available in Chrome, Antique Gold or Polished Nickel



**3-hole basin mixer kit**  
Available in Chrome, Antique Gold or Polished Nickel



**Stopcock kit**  
Available in Chrome, Antique Gold or Polished Nickel



**Bath shower mixer kit, deck mounted**  
Available in Chrome, Antique Gold or Polished Nickel

**Floor mounted stand-pipe kit**  
(not shown)  
For use with bath shower mixer  
Available in Chrome, Antique Gold or Polished Nickel

**Bath shower mixer kit, wall mounted**  
(not shown)  
Available in Chrome, Antique Gold or Polished Nickel







## Classical Collection

A charmingly successful combination of a classic tap heads with a graceful filler design.



**4-hole bath filler kit**  
featuring the Cisne headwork  
Available in Chrome,  
Antique Gold  
or Polished Nickel



**Basin mono mixer kit**  
Available in Chrome,  
Antique Gold  
or Polished Nickel



**Bidet mono mixer kit**  
Available in Chrome,  
Antique Gold  
or Polished Nickel



**3-hole basin mixer kit**  
Available in Chrome,  
Antique Gold  
or Polished Nickel



**Stopcock kit**  
(available as hot or cold)  
Available in Chrome,  
Antique Gold  
or Polished Nickel



**Bath shower mixer kit,  
deck mounted**  
Available in Chrome, Antique  
Gold or Polished Nickel

**Floor mounted stand-pipe kit**  
(not shown)  
for use with bath shower mixer  
Available in Chrome, Antique  
Gold or Polished Nickel

**Bath shower mixer kit,  
wall mounted**  
(not shown)  
Available in Chrome, Antique  
Gold or Polished Nickel

Headwork options available:



Cisne



Gioiello



Globo

## Cou Collection

Classic tap heads combine superbly with flowing contemporary contours to create a very distinctive design fusion.



**Basin mono mixer kit**  
Available in Chrome,  
Antique Gold  
or Polished Nickel



**Bidet mono mixer kit**  
complete with pop up waste  
Available in Chrome,  
Antique Gold  
or Polished Nickel



**4-hole bath filler and handset kit**  
Available in Chrome,  
Antique Gold  
or Polished Nickel



**3 hole basin mixer**  
complete with pop up waste  
Available in Chrome,  
Antique Gold  
or Polished Nickel



**Stopcock kit**  
(available as hot or cold)  
Available in Chrome,  
Antique Gold  
or Polished Nickel



**Bath shower mixer, deck mounted**  
Available in Chrome, Antique Gold or  
Polished Nickel

**Bath shower mixer, wall mounted**  
(not shown - image available upon request)  
Available in Chrome, Antique Gold or  
Polished Nickel





## Niveau Collection

Niveau has a unique character thanks to its Art Deco-inspired octagonal tap heads perfectly complemented by the strongly angular lines of the filler.



**4-hole bath filler kit**  
Available in Chrome,  
Antique Gold  
or Polished Nickel



**Basin mono mixer kit**  
Available in Chrome,  
Antique Gold  
or Polished Nickel



**Bidet mono mixer kit**  
Available in Chrome,  
Antique Gold  
or Polished Nickel



**3-hole basin mixer kit**  
Available in Chrome,  
Antique Gold  
or Polished Nickel



**Stopcock kit**  
(available as hot or cold)  
Available in Chrome,  
Antique Gold  
or Polished Nickel



**Bath shower mixer kit,  
deck mounted**  
Available in Chrome, Antique Gold  
or Polished Nickel

**Floor mounted stand-pipe kit**  
(not shown)  
for use with bath shower mixer  
Available in Chrome, Antique Gold  
or Polished Nickel

**Bath shower mixer kit,  
wall mounted**  
(not shown)  
Available in Chrome, Antique Gold  
or Polished Nickel



## Notte Collection

A smoothly fluid form set off by a choice of handle options, Notte has a very special character all its own.



**3-hole basin mixer kit with black ceramic handles**  
Available in Chrome, Antique Gold or Polished Nickel



**Monobloc bidet mixer**  
complete with pop up waste  
Available in Chrome, Antique Gold or Polished Nickel



**4-hole bath filler kit with black ceramic handles**  
Available in Chrome, Antique Gold or Polished Nickel



**Stopcock kit with black ceramic handles**  
Available in Chrome, Antique Gold or Polished Nickel



**Black cistern lever**  
Available in Chrome, Antique Gold or Polished Nickel. Also available with White Ceramic



**Bath shower mixer kit with black ceramic handles**  
Available in Chrome, Antique Gold or Polished Nickel

**Floor mounted stand-pipe kit**  
(not shown)  
For use with bath shower mixer  
Available in Chrome, Antique Gold or Polished Nickel

**Bath shower mixer wall mounted with black ceramic handles**  
(not shown)  
Available in Chrome, Antique Gold or Polished Nickel

Lever options available:



Notte Black Lever



Notte White Lever



Notte Metal Lever





## Bec Collection

The slender upright filler is a familiar design theme in period brassware, reflected here with the extra refinement of luxury handles.



**4-hole bath filler kit**  
Available in Chrome, Antique Gold or Polished Nickel



**3-hole basin mixer kit with black ceramic handles**  
Available in Chrome, Antique Gold or Polished Nickel



**Bidet mono mixer kit**  
Available in Chrome, Antique Gold or Polished Nickel



**Black cistern lever**  
Available in Chrome, Antique Gold or Polished Nickel. Also available with White Ceramic



**Stopcock kit**  
(available as hot or cold)  
Available in Chrome, Antique Gold or Polished Nickel



**Bath shower mixer kit, deck mounted**  
Available in Chrome, Antique Gold or Polished Nickel

**Floor mounted stand-pipe kit**  
(not shown)  
for use with bath shower mixer  
Available in Chrome, Antique Gold or Polished Nickel

**Bath shower mixer kit, wall mounted**  
(not shown)  
Available in Chrome, Antique Gold or Polished Nickel

Lever options available:



Bec Black lever



Bec White lever



Bec Metal lever

## Lierre Collection

The downward curve of the tap head arms isn't just a distinctive period design flourish - it also makes the taps extremely comfortable in your hand.



**4-hole bath filler kit**  
Available in Chrome,  
Antique Gold  
or Polished Nickel



**Basin mono mixer kit**  
Available in Chrome,  
Antique Gold  
or Polished Nickel



**Bidet mono mixer kit**  
Available in Chrome,  
Antique Gold  
or Polished Nickel



**3-hole basin mixer kit**  
Available in Chrome,  
Antique Gold  
or Polished Nickel



**Stopcock kit**  
(available as hot or cold)  
Available in Chrome,  
Antique Gold  
or Polished Nickel



**Bath shower mixer kit,  
deck mounted**  
Available in Chrome,  
Antique Gold  
or Polished Nickel

**Floor mounted stand-pipe kit**  
(not shown)  
for use with bath shower mixer  
Available in Chrome,  
Antique Gold  
or Polished Nickel

**Bath shower mixer kit,  
wall mounted**  
(not shown)  
Available in Chrome,  
Antique Gold  
or Polished Nickel





## Victorian Collection

A comprehensive range for lovers of unadulterated nostalgia. If you want to feel you're bathing over a century back in time then you're assured of the authentic experience here.



**1/2" monobloc basin mixer**  
complete with pop up waste  
Available in Chrome,  
Antique Gold  
or Polished Nickel



**1/2" monobloc bidet mixer**  
complete with pop up waste  
Available in Chrome,  
Antique Gold  
or Polished Nickel



**1/2" basin pillar taps**  
Available in Chrome,  
Antique Gold  
or Polished Nickel



**3/4" bath pillar tap**  
Available in Chrome,  
Antique Gold  
or Polished Nickel



**Standard 3 hole basin/bidet mixer 112mm**  
complete with pop up waste  
Available in Chrome,  
Antique Gold  
or Polished Nickel



**3 hole Extended basin mixer 135mm**  
(as shown on opposite page)  
complete with pop up waste  
Available in Chrome,  
Antique Gold  
or Polished Nickel



**3/4" bath shower mixer deck or wall mounted,**  
complete with shower kit  
Available in Chrome,  
Antique Gold  
or Polished Nickel



**Victorian cloak vanity monobloc basin mixer**  
(for use with cloak vanity basin)  
Available in Chrome,  
Antique Gold  
or Polished Nickel

## Regent Collection

A very successful crossover design that draws traditional and contemporary elements together in perfect harmony.



**3/4" bath pillar taps**  
Available in Chrome,  
Antique Gold  
or Polished Nickel



**Monobloc basin mixer**  
complete with pop up waste  
Available in Chrome,  
Antique Gold  
or Polished Nickel



**Bidet mono mixer kit**  
complete with pop up waste  
Available in Chrome,  
Antique Gold  
or Polished Nickel



**Tall mono basin mixer**  
Available in Chrome,  
Antique Gold  
or Polished Nickel



**3-hole basin mixer kit**  
Available in Chrome,  
Antique Gold  
or Polished Nickel



**1/2" basin pillar taps**  
Available in Chrome,  
Antique Gold  
or Polished Nickel

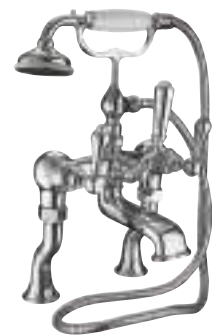

**Bath shower mixer deck mounted,**  
complete with shower kit  
Available in Chrome,  
Antique Gold  
or Polished Nickel

**Bath shower mixer wall mounted,**  
complete with shower kit (not shown)  
Available in Chrome,  
Antique Gold  
or Polished Nickel

Lever options available:



Regent White Lever



Regent Metal Lever







## Edwardian Collection

Here's the best of both worlds: hidden beneath the old time charm of the cross-head tap and graceful fillers lies the convenience of advanced quarter-turn ceramic disc technology.



**3/4" bath pillar taps**  
Available in Chrome,  
Antique Gold  
or Polished Nickel



**Monobloc basin mixer**  
complete with pop up waste  
Available in Chrome,  
Antique Gold  
or Polished Nickel



**Bidet mono mixer kit**  
complete with pop up waste  
Available in Chrome,  
Antique Gold  
or Polished Nickel



**3-hole basin mixer kit**  
Available in Chrome,  
Antique Gold  
or Polished Nickel



**1/2" basin pillar taps**  
Available in Chrome,  
Antique Gold  
or Polished Nickel



**Tall mono basin mixer**  
Available in Chrome,  
Antique Gold  
or Polished Nickel

Indicies available:



White



Black



**Bath shower mixer  
deck mounted,**  
complete with shower kit  
Available in Chrome,  
Antique Gold  
or Polished Nickel

**Bath shower mixer  
wall mounted,**  
complete with shower kit  
(not shown)  
Available in Chrome,  
Antique Gold  
or Polished Nickel

## Westminster Collection

The classic design combination of cross-head tap and simple, elegant filler has stood the test of time for well over a hundred years. Here, it's been brought up to date with advanced quarter-turn ceramic technology.



**3 hole basin mixer**  
complete with pop up waste  
Available in Chrome,  
Antique Gold  
or Polished Nickel



**Basin mono mixer kit**  
Available in Chrome,  
Antique Gold  
or Polished Nickel



**Bidet mono mixer kit**  
complete with pop up waste  
Available in Chrome,  
Antique Gold  
or Polished Nickel



**Bath shower mixer, deck mounted**  
Available in Chrome,  
Antique Gold  
or Polished Nickel

**Bath shower mixer, wall mounted**  
(not shown)  
(image available upon request)  
Available in Chrome,  
Antique Gold  
or Polished Nickel



**1/2" basin pillar taps**  
Available in Chrome,  
Antique Gold  
or Polished Nickel

**3/4" bath pillar taps**  
(not shown)  
Available in Chrome,  
Antique Gold  
or Polished Nickel



**Tall mono basin mixer**  
Available in Chrome,  
Antique Gold  
or Polished Nickel

Indicies available:



White



Black







## Radcliffe Collection

A collection of real character. Marry Radcliffe to any modern or traditional sanitaryware to transform it into a real work of art, a centrepiece to be proud of. Incorporating quarter turn ceramic disc technology.



**1/2" basin pillar taps**  
Available in Chrome,  
Antique Gold  
or Polished Nickel

**3/4" bath pillar taps (not shown)**  
Available in Chrome,  
Antique Gold  
or Polished Nickel



**Monobloc basin mixer**  
complete with pop up waste  
Available in Chrome,  
Antique Gold  
or Polished Nickel



**Monobloc bidet mixer**  
complete with pop up waste  
Available in Chrome,  
Antique Gold  
or Polished Nickel



**Tall mono basin mixer**  
Available in Chrome,  
Antique Gold  
or Polished Nickel



**3 hole basin mixer**  
complete with pop up waste  
Available in Chrome,  
Antique Gold  
or Polished Nickel



**Black cistern Lever**  
Available in Chrome,  
Antique Gold  
or Polished Nickel  
also available in white Ceramic



**Bath shower mixer, wall mounted**  
Available in Chrome,  
Antique Gold  
or Polished Nickel

**Bath shower mixer, deck mounted (not shown)**  
Available in Chrome,  
Antique Gold  
or Polished Nickel

Lever options available:



Radcliffe Black lever



Radcliffe White lever

## Stratford Collection

Stratford gives you the choice of the modern mono mixer or the traditional 3-hole mixer design with a classic tall swan-neck spout.



**3 hole basin mixer**  
complete with pop up waste  
Available in Chrome,  
Antique Gold  
or Polished Nickel



**Basin mono mixer kit**  
Available in Chrome,  
Antique Gold  
or Polished Nickel



**Bidet mono mixer kit**  
complete with pop up waste  
Available in Chrome,  
Antique Gold  
or Polished Nickel



**Bath shower mixer, deck mounted**  
Available in Chrome,  
Antique Gold  
or Polished Nickel

**Bath shower mixer, wall mounted**  
(not shown)  
(image available upon request)  
Available in Chrome,  
Antique Gold  
or Polished Nickel



**1/2" basin pillar taps**  
Available in Chrome,  
Antique Gold  
or Polished Nickel

**3/4" bath pillar taps**  
(not shown)  
Available in Chrome,  
Antique Gold  
or Polished Nickel



**Tall mono basin mixer**  
Available in Chrome,  
Antique Gold  
or Polished Nickel



**Stratford Black lever**



**Stratford White lever**



**Black cistern Lever**  
Available in Chrome,  
Antique Gold  
or Polished Nickel  
also available in white Ceramic





## THE RADIATOR *Collection*

The finest bathrooms should be wonderfully warm and inviting, so in this unique collection you will find magnificent traditional radiators along with a variety of towel warmers. These warmers are a must if you want the perfect end to a luxury bathing experience, stepping out and wrapping yourself in thick, cosy towels.



### MADE IN BRITAIN

All of our radiators  
are made in Britain  
to a superior standard  
by skilled craftsmen

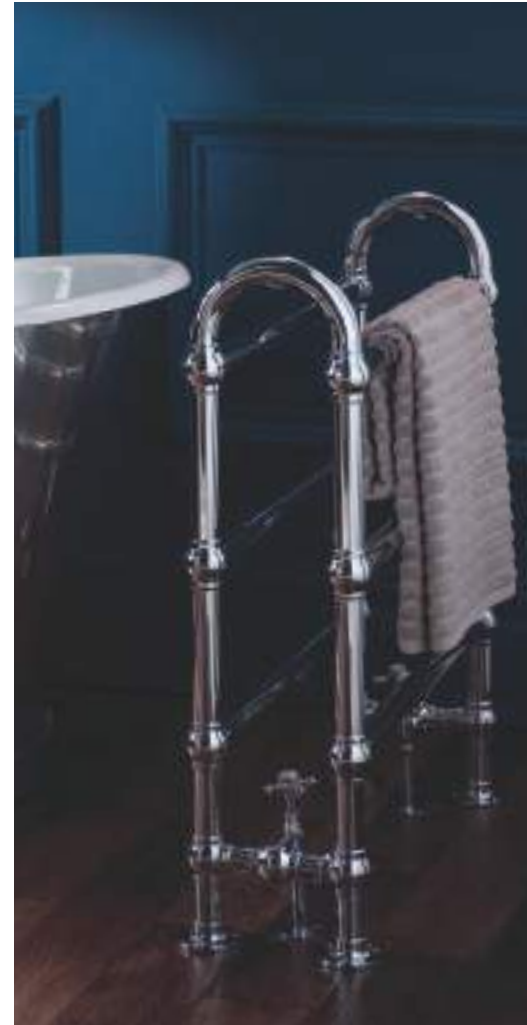

**Malmö 5 bar White\***  
h952 w500 d230mm  
1176 BTU  
Available in Chrome/White

**Malmö 8 bar White\***  
(not shown)  
h952 w675 d235mm  
3383 BTU  
Available in Chrome/White

**Malmö 6 bar 1500 White\***  
h1500 w575 d235mm  
2728 BTU  
Available in Chrome/White

**Lund floor radiator\***  
h952 w686 d130mm  
859 BTU  
Available in Chrome



**Traditional Chrome radiator valves (pair)**  
Available in Chrome

**Pitea heated clothes horse\***  
h780 w685 d230mm  
2007 BTU  
Available in Chrome

**Amal floor radiator\***  
h952 w686 d140mm  
1569 BTU  
Available in Chrome

**Lund wall radiator 685mm\***  
h685 w685 d130mm  
576 BTU  
Available in Chrome

**Lund wall radiator 475mm\***  
(not shown)  
h750 w475 d105mm  
907 BTU  
Available in Chrome



## THE ACCESSORIES *Collection*

Just as in haute couture, ultimate success in fine bathroom styling demands a keen awareness of the importance of accessories. With ultimate quality and detailing, Imperial makes it beautifully simple.

Metal Framed Mirrors  
**330**

Classical Mirrors  
**332**

Richmond  
**334**

Astoria  
**336**

Dexter  
**338**

Cambridge  
**340**

Pimlico  
**342**

Oxford  
**344**

Highgate  
**346**

Avignon  
**348**

Istia  
**350**

Rondine  
**352**



## *Metal Framed Mirrors*

Mirrors are not just there for looking into. They also play an essential room styling role through their frame design and also by the way they enhance space by reflecting light.



**Isaac wall-mounted mirror**  
h470 w470mm  
Available in Chrome, Antique Gold or Polished Nickel



**Tristan wall-mounted mirror**  
h750 w640mm  
Available in Chrome, Antique Gold or Polished Nickel



**Jules wall-mounted mirror**  
h750 w595mm  
Available in Chrome, Antique Gold or Polished Nickel





## Classical Mirror Collection

Every mirror here is hand-crafted from solid wood in our own workshops, with finishes to complement all the furniture in the Imperial collections.



**Genevieve luxury mirror**  
h610 w610mm



**Florence luxury mirror**  
h800 w1100mm



**Marie luxury mirror**  
h950 w1250mm



**Astoria small mirror**  
h770 w607 d30mm  
Available in White or Wenge

**Astoria large mirror**  
(not shown)  
h755 w943 d30mm  
White or Wenge



**Rebecca luxury mirror**  
h850 w685 d20mm  
Available in Wenge, Natural Oak or Hand Painted Finishes, with or without metal strips



**Diana luxury mirror**  
h850 w1100 d20mm  
Available in Wenge, Natural Oak or Hand Painted Finishes, with or without metal strips



**Westminster gallery mirror**  
h670 w510 d110mm  
Available in White, Wenge or Natural Oak with an optional rail available in Chrome, Antique Gold or Polished Nickel



**Avignon and Istia mirror brackets**  
for use with Thurlestone, Linea and Broadway mirrors  
Available in Chrome, Antique Gold or Polished Nickel (price excludes mirror)



**Broadway cloak**  
h650 w520 d20mm  
Available in White, Wenge, Natural Oak, or Hand Painted Finishes



**Linea mirror** (Not shown)  
h645 w645 d20mm  
Available in White, Wenge or Natural Oak or Hand Painted Finishes, with or without opaque border

## Richmond Collection

Slim and elegant shapes create a perfectly understated way to organise your bathroom life.



**Towel ring**  
Available in Chrome,  
Antique Gold  
or Polished Nickel



**Open toilet roll holder**  
Available in Chrome,  
Antique Gold  
or Polished Nickel



**Toilet roll holder covered**  
Available in Chrome,  
Antique Gold  
or Polished Nickel



**Spare toilet roll holder**  
Available in Chrome,  
Antique Gold  
or Polished Nickel



**Wall-mounted tumbler**  
Available in Chrome,  
Antique Gold  
or Polished Nickel



**Wall-mounted soap dish**  
Available in Chrome,  
Antique Gold  
or Polished Nickel



**Wall-mounted soap dispenser**  
Available in Chrome,  
Antique Gold  
or Polished Nickel



**Wall-mounted robe hook**  
Available in White/Chrome,  
White/Antique Gold or  
White/Polished Nickel



**Double robe hook**  
Available in Chrome,  
Antique Gold  
or Polished Nickel



**Freestanding toilet brush**  
Available in White/Chrome,  
White/Antique Gold or  
White/Polished Nickel



**Wall-mounted double towel rail**  
66cm  
Available in Chrome,  
Antique Gold  
or Polished Nickel



**Wall-mounted long towel rail**  
66cm  
Available in Chrome,  
Antique Gold  
or Polished Nickel



**Wall-mounted short towel rail**  
30cm (not shown)  
Available in Chrome,  
Antique Gold  
or Polished Nickel

**Wall-mounted short towel rail**  
50cm (not shown)  
Available in Chrome,  
Antique Gold  
or Polished Nickel

**Wall-mounted towel shelf**  
Available in Chrome,  
Antique Gold  
or Polished Nickel

**Wall mounted gallery shelf 50cm**  
(as shown opposite)  
Available in Chrome,  
Antique Gold  
or Polished Nickel





## Astoria Collection

With its simple hexagonal wall mounting, Astoria is an ideal way to express every detail of your Art Deco bathroom styling ideas.



**Towel ring**  
Available in Chrome,  
Antique Gold  
or Polished Nickel



**Open toilet roll holder**  
Available in Chrome,  
Antique Gold  
or Polished Nickel



**Free standing soap dispenser**  
Available in Chrome,  
Antique Gold  
or Polished Nickel



**Wall mounted stranding  
soap dispenser**  
Available in Chrome,  
Antique Gold  
or Polished Nickel



**Wall-mounted tumbler**  
Available in Chrome,  
Antique Gold  
or Polished Nickel



**Freestanding tumbler**  
Available in Chrome,  
Antique Gold  
or Polished Nickel



**Wall-mounted soap dish**  
Available in Chrome,  
Antique Gold  
or Polished Nickel



**Covered toilet roll holder**  
Available in Chrome,  
Antique Gold  
or Polished Nickel



**Wall-mounted gallery shelf**  
Available in Chrome,  
Antique Gold  
or Polished Nickel



**Towel rail**  
40 cm  
Available in Chrome,  
Antique Gold  
or Polished Nickel



**Towel rail**  
60 cm (not shown)  
Available in Chrome,  
Antique Gold  
or Polished Nickel



**Freestanding toilet brush**  
Available in Black/Chrome,  
Black/Antique Gold or  
Black/Polished Nickel



**Robe hook**  
Available in Chrome,  
Antique Gold  
or Polished Nickel

## Dexter Collection

Pleasingly geometric forms and the use of ceramics instead of glass allows Dexter to bridge the timespan between traditional and contemporary with ease.



**Towel ring**  
Available in Chrome,  
Antique Gold  
or Polished Nickel



**Toilet roll holder**  
Available in Chrome,  
Antique Gold  
or Polished Nickel



**Wall-mounted towel rail**  
36.5cm  
Available in Chrome,  
Antique Gold  
or Polished Nickel



**Wall-mounted towel rail**  
61.5cm  
(not shown)  
Available in Chrome,  
Antique Gold  
or Polished Nickel



**Wall mounted soap dispenser**  
Available in Chrome,  
Antique Gold  
or Polished Nickel



**Wall-mounted tumbler**  
Available in Chrome,  
Antique Gold  
or Polished Nickel



**Wall-mounted soap dish**  
Available in Chrome,  
Antique Gold  
or Polished Nickel



**Wall-mounted gallery shelf**  
Available in Chrome,  
Antique Gold  
or Polished Nickel



**Freestanding toilet brush**  
Available in Chrome,  
Antique Gold  
or Polished Nickel



**Spare toilet roll holder**  
Available in Chrome,  
Antique Gold  
or Polished Nickel



**Robe hook**  
Available in Chrome,  
Antique Gold  
or Polished Nickel





## Cambridge Collection

Gleaming white ceramic designs provide a perfect companion look for the smoothly flowing forms of the Imperial ceramic ware collections.



**Toilet roll holder**  
Available in White/Chrome, White/Antique Gold or White/Polished Nickel



**Wall-mounted robe hook**  
Available in White/Chrome, White/Antique Gold or White/Polished Nickel



**Wall-mounted shelf**  
Available in White/Chrome, White/Antique Gold or White/Polished Nickel



**Wall-mounted tumbler**  
Available in White/Chrome, White/Antique Gold or White/Polished Nickel



**Wall-mounted soap dish**  
Available in White/Chrome, White/Antique Gold or White/Polished Nickel



**Towel rail**  
71cm  
Available in White/Chrome, White/Antique Gold or White/Polished Nickel



**Tilting oval bevelled mirror**  
Available in White/Chrome, White/Antique Gold or White/Polished Nickel



**Towel ring**  
15cm (diameter)  
Available in White/Chrome, White/Antique Gold or White/Polished Nickel



**Freestanding toilet brush**  
Available in White/Chrome, White/Antique Gold or White/Polished Nickel

## Pimlico Collection

The bright sparkle of faceted crystal glass finials gives Pimlico its highly distinctive look.



**Towel ring**  
Available in Chrome,  
Antique Gold  
or Polished Nickel



**Wall-mounted tumbler**  
Available in Chrome,  
Antique Gold  
or Polished Nickel



**Wall-mounted soap dish**  
Available in Chrome,  
Antique Gold  
or Polished Nickel



**Wall-mounted single towel rail**  
45cm  
Available in Chrome,  
Antique Gold  
or Polished Nickel



**Wall-mounted long towel rail**  
62cm  
Available in Chrome,  
Antique Gold  
or Polished Nickel



**Wall-mounted robe hook**  
Available in White/Chrome,  
White/Antique Gold or  
White/Polished Nickel



**Toilet roll holder**  
Available in Chrome,  
Antique Gold  
or Polished Nickel



**Freestanding toilet brush**  
Available in White/Chrome,  
White/Antique Gold or  
White/Polished Nickel







## Oxford Collection

Sophisticated chrome is teamed here with bold ceramics in black that echo the strong lines of our classic ceramic ware collections.



**Toilet roll holder**  
Available in Black/Chrome, Black/Antique Gold or Black/Polished Nickel



**Wall-mounted robe hook**  
Available in Black/Chrome, Black/Antique Gold or Black/Polished Nickel



**Wall-mounted shelf**  
Available in Black/Chrome, Black/Antique Gold or Black/Polished Nickel



**Wall-mounted tumbler**  
Available in Black/Chrome, Black/Antique Gold or Black/Polished Nickel



**Wall mounted soap dish**  
Available in Black/Chrome, Black/Antique Gold or Black/Polished Nickel



**Wall mounted towel rail**  
71cm  
Available in Black/Chrome, Black/Antique Gold or Black/Polished Nickel



**Towel ring**  
15cm (diameter)  
(shown opposite)  
Available in Black/Chrome, Black/Antique Gold or Black/Polished Nickel

**Freestanding toilet brush**  
Available in Black/Chrome, Black/Antique Gold or Black/Polished Nickel



**Tinting oval bevelled mirror**  
Available in Black/Chrome, Black/Antique Gold or Black/Polished Nickel

## Highgate Collection

With the strong square forms of its fixing points and finials, Highgate makes a bold contemporary statement.



**Wall-mounted towel ring**  
Available in Chrome,  
Antique Gold  
or Polished Nickel



**Wall-mounted toilet roll holder**  
Available in Chrome,  
Antique Gold  
or Polished Nickel



**Wall-mounted robe hook**  
Available in Chrome,  
Antique Gold  
or Polished Nickel



**Wall-mounted toothbrush holder**  
Available in White/Chrome,  
White/Antique Gold or  
White/Polished Nickel



**Brass freestanding toilet brush holder with base**  
Available in Chrome,  
Antique Gold  
or Polished Nickel



**Wall-mounted soap dispenser**  
Available in White/Chrome,  
White/Antique Gold or  
White/Polished Nickel



**Wall-mounted ceramic soap dish**  
Available in White/Chrome,  
White/Antique Gold or  
White/Polished Nickel



**Wall-mounted single towel rail**  
60cm  
Available in Chrome,  
Antique Gold  
or Polished Nickel

**Wall-mounted double towel rail**  
60cm  
Available in Chrome,  
Antique Gold  
or Polished Nickel



**Wall-mounted shelf**  
75cm  
Available in Chrome,  
Antique Gold  
or Polished Nickel





## Avignon Collection

Classically styled chrome work and frosted glass is an inspired combination, giving an effect that's full of character.



**Wall-mounted covered toilet roll holder**  
Available in Chrome, Antique Gold or Polished Nickel



**Wall-mounted toilet roll holder**  
Available in Chrome, Antique Gold or Polished Nickel



**Wall-mounted robe hook**  
Available in Chrome, Antique Gold or Polished Nickel



**Wall-mounted soap dish**  
Available in Chrome, Antique Gold or Polished Nickel



**Wall-mounted tumbler**  
Available in Chrome, Antique Gold or Polished Nickel



**Mirror brackets**  
for use with Thurlestone, Linea and Broadway mirrors  
Available in Chrome, Antique Gold or Polished Nickel (excludes mirror - see page 333 for mirror options)



**Wall-mounted toilet brush**  
Available in Chrome, Antique Gold or Polished Nickel



**Freestanding toilet brush**  
Available in Chrome, Antique Gold or Polished Nickel



**Wall-mounted glass shelf**  
71.5cm  
Available in Chrome, Antique Gold or Polished Nickel



**Wall-mounted glass shelf**  
71.5cm  
Available in Chrome, Antique Gold or Polished Nickel



**Wall-mounted towel rail**  
60.5cm  
Available in Chrome, Antique Gold or Polished Nickel



**Wall-mounted short towel rail**  
42cm  
Available in Chrome, Antique Gold or Polished Nickel

## Istia Collection

With its distinctive baroque-style curl Istia is an inspired choice to complement a classically indulgent bathroom space.



**Towel ring**  
Available in Chrome,  
Antique Gold  
or Polished Nickel



**Toilet roll holder**  
Available in White/Chrome,  
White/Antique Gold or  
White/Polished Nickel



**Wall-mounted robe hook**  
Available in White/Chrome,  
White/Antique Gold or  
White/Polished Nickel



**Wall-mounted tumbler**  
Available in White/Chrome,  
White/Antique Gold or  
White/Polished Nickel



**Wall-mounted soap dish**  
Available in White/Chrome,  
White/Antique Gold or  
White/Polished Nickel



**Wall-mounted glass shelf**  
77cm  
Available in Chrome,  
Antique Gold  
or Polished Nickel



**Free-standing toilet brush**  
Available in Chrome,  
Antique Gold  
or Polished Nickel



**Mirror brackets**  
for use with Thurlstone,  
Linea and Broadway mirrors  
Available in Chrome,  
Antique Gold  
or Polished Nickel  
(price excludes mirror - see page  
333 for mirror options)



**Wall-mounted small towel rail**  
34cm  
Available in Chrome,  
Antique Gold  
or Polished Nickel



**Wall-mounted large towel rail**  
63cm  
(not shown)  
Available in Chrome,  
Antique Gold  
or Polished Nickel





## Rondine Collection

A perfect fusion of gleaming chrome and pure white ceramic details. Rondine is a natural accessory choice to complete any of our ceramic ware collections.



**Wall-mounted toilet roll holder**  
Available in White/Chrome, White/Antique Gold or White/Polished Nickel



**Wall-mounted robe hook**  
Available in White/Chrome, White/Antique Gold or White/Polished Nickel



**Freestanding toilet brush**  
Available in White/Chrome, White/Antique Gold or White/Polished Nickel



**Wall-mounted soap dish and tumbler**  
Available in White/Chrome, White/Antique Gold or White/Polished Nickel



**Wall-mounted tumbler**  
Available in White/Chrome, White/Antique Gold or White/Polished Nickel



**Wall-mounted soap dish**  
Available in White/Chrome, White/Antique Gold or White/Polished Nickel



**Wall-mounted short towel rail**  
41cm  
Available in White/Chrome, White/Antique Gold or White/Polished Nickel



**Wall-mounted long towel rail**  
61cm  
Available in White/Chrome, White/Antique Gold or White/Polished Nickel



**Wall-mounted glass shelf**  
71.5cm  
Available in White/Chrome, White/Antique Gold or White/Polished Nickel

## Ancillaries



**Click Clack Basin Waste**  
Available in Chrome, Antique Gold or Polished Nickel, Slotted or Unslotted



**Free-flow Waste**  
Available in Chrome, Antique Gold or Polished Nickel



**1 1/4" Basin Waste complete with Solid Brass Plug & Chain**  
Available in Chrome, Antique Gold or Polished Nickel



**Imperial Ceramic Basin Plug and Brass waste**  
Available in Chrome, Antique Gold or Polished Nickel



**Traditional Chrome radiator valves (pair)**  
Available in Chrome, Antique Gold or Polished Nickel



**Traditional 'P' trap**  
Available in Chrome, Antique Gold or Polished Nickel



**Bath Pop-up Waste**  
Available in Standard Chrome or Extended Chrome, Antique Gold or Polished Nickel



**Bath Extra Filler kit**  
For use with 2 way concealed Shower Valves  
Available in Chrome, Antique Gold or Polished Nickel



**Tidy Plug Extended Bath Waste**  
Available in Chrome, Antique Gold or Polished Nickel



**Ironbridge Metal HL Cistern Brackets (2)**  
Available in Chrome, Antique Gold or Polished Nickel



**Ceramic WC Pan Connector**  
Available in Straight 236 or 300mm and a 90 Degree floor connector  
Available in White or Black  
Note: Imperial recommends plumbers mate for use with the above



**Classic 'S' trap**  
Available in Chrome, Antique Gold or Polished Nickel



**Traditional Bottle Trap**  
Available in Chrome, Antique Gold or Polished Nickel

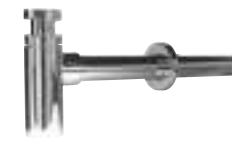

**Small Modern bottle trap**  
Available in Chrome, Antique Gold or Polished Nickel

# INSTALLATION INSTRUCTIONS FOR LIGHTING FIXTURES

## IP44 rated wall lamps - information and installation

### Important Information Imperial recommends that a qualified electrician should install your lighting.

Lamps have been manufactured with care from quality materials and when installed correctly should give many years of trouble free service. To ensure your complete safety and satisfaction, before commencing any installation please ensure that you have read and fully understood the following instructions. Remember; if you have any doubts about connection please consult a qualified electrician.

**IMPORTANT:** We recommend that lamps are installed by a qualified electrician in accordance with current IEE wiring and building regulations. These lamps are not suitable for outdoor use.

**Resistance to moisture:** These lamps have been tested and rated at IP44. When assembled & mounted correctly, they are suitable for use in Bathrooms (Zone 2 and Outside Zone). Correct orientation of the wall lamps is essential to maintain this protection rating and is shown on the label 1.058

#### WARNING

Switch off electricity supply at fuse box before and during installation and maintenance. We recommend that the circuit fuse or breaker is withdrawn to prevent accidental switching on whilst work is in progress. Light fittings should be protected by a maximum 6 amp fuse / miniature circuit breaker (M.C.B.)

1. Remove the stainless steel mounting plate from the back of the lamp by unscrewing the allen screw in the top edge of the lamp back plate using the allen key provided.

2. Carefully mark the position of the fixing holes for the wall mounting plate in the desired position on the wall ensuring that the plate is the correct way up and not back to front. The wall lamps are quite heavy, and the mounting plate will need to be securely screwed to the wall using suitable fixings for the particular type of wall construction where the lamp is to be installed.

3. Taking great care not to interfere with existing cables or pipework, drill the fixing holes of a suitable size for the screws or fixings you are using.

4. Pass the cables from the wall through the plastic grommet of the mounting plate, and secure the plate to the wall using the screws or other fixings you have chosen. Carefully support the wall lamp, while making the mains connection as below.

5. The wires are coded as follows:

Brown - Live (L)  
Blue - Neutral (N)  
Green/Yellow - Earth (E) - THESE LAMPS MUST BE EARTHED

6. Connect the mains wires securely to the lamp as indicated above, using only the special terminal block supplied with the lamp. To open the terminal block cover, insert a small flat bladed screwdriver

into both of the small slots on the front of the cover marked with an arrow. Pushing the screwdriver down slightly and levering gently away from the housing will release the two small catches allowing the cover to be opened. When making the connection, ensure that no bare or loose strands of wire are exposed, and that the outer sheath of the supply cable passes through the special grommet into the connector box. Do not disassemble the connections made already from the lamp to the terminal block.

7. Secure the lamp to the mounting plate from the lower edge of the back plate first, sliding the lamp slightly upward to locate the tang on the mounting plate in the slot in the back of the lamp. Once located, bring the top of the lamp backplate toward the wall and secure by tightening the allen screw in the top edge with the allen key provided. Ensure that no wires are trapped when tightening the allen screw.

#### WATTAGE

Never exceed the maximum wattage as indicated on the bulb holders.

#### BULB REPLACEMENT

This differs between models: - Follow the directions below for only the model in use. In all cases, switch off the lamp and allow the bulb to cool prior to commencing.

Carlyon Single and Double, Radcliffe Single and Double, Toledo Single and Double: Unscrew the glass shade and replace the bulb with the same type as marked on the bulb holder.

Brokton and Pendant: - Shade and Bulb replacement. Unscrew the domed glass bulb cover complete with shade ring. (This is quite stiff due to its rubber sealing gland). Unscrew and remove the bulb. You can now fit the shade of your choice. With the shade seated on the bulb holder, screw in a new E14 screw cap tube shaped bulb of up to 40 watts maximum. Finally screw the glass bulb cover and shade ring back on to the lamp as a unit (it can easily be re-seated if they have come apart in disassembly).

Cadiz and Avila: Carefully remove the domed frosted glass bulb cover (this is a pull/push fit over the rubber seals at the base of the bulb holder). Unscrew the glass shade if greater access is required and pull out the old bulb. Replace the bulb with a G9 mains voltage halogen bulb of 40 watts maximum taking care not to let the bulb have direct contact with your fingers. Screw the glass shade back on to the lamp and finally push home the domed frosted glass bulb cover ensuring it is over the seals at the bottom of the bulb holder.

#### CARE OF THIS PRODUCT

Clean only with a dry soft duster. Do not use any proprietary cleaners and polishes, which may have a detrimental effect on the finish.

Complaints made following installation cannot be accepted.

## LIGHTING ZONES

### Getting it right

Bathrooms need to operate on both a practical and sensory level to tackle the morning rush and evening unwind. Imperial lighting ranges are designed to perform as both task and mood lighting, offering the perfect lighting conditions for bathrooms as well as other rooms in the house.

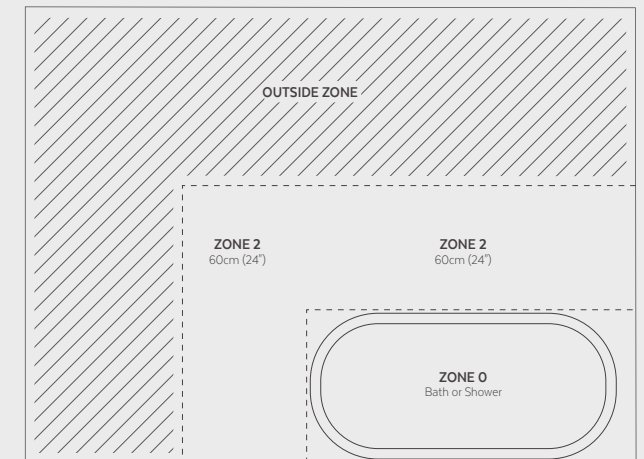
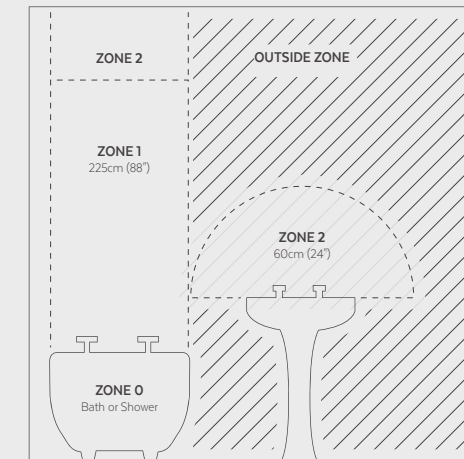



# CUSTOMER CARE AND GUARANTEES

## *Purchasing, installing and caring for your Imperial bathroom*

The Imperial Bathroom Company (“Imperial”) recommends that all products are purchased with the assistance of a specialist bathroom retailer and always installed by an experienced installer who is a member of a recognised plumbing association. A list of bathroom retailers is available from our sales office and many retailers who display the Imperial product ranges can offer a complete design and installation service or will be able to recommend a qualified installer.

Imperial’s sanitaryware products are produced to the most demanding standards set by any manufacturer in the industry and each piece can be subject to as many as 15 individual quality control checks during production. Notwithstanding the high quality finishes achieved in the Imperial factory, all sanitaryware is subject to the limitations of the ceramic manufacturing process. Unlike machine finished products, natural clay based products shrink and move during firing and because it is not possible to control this process absolutely, minor variations in the dimensional stability of finished products will occur. In most instances this is not noticeable and will have no significant effect upon the installation or the look of the finished bathroom.

*Important, please note the following:*

### (I) Sizes

All sizes quoted in this brochure are nominal. Actual ceramic sizes may vary by + or – 2% against the figures quoted in our technical data.

When planning installations where dimensions are critical it is essential that the space allowed for individual items is physically checked with the products to be installed.

### (II) Fitting Basins to Vanity Units

This presents the installer with a common situation where the machine finished vanity unit is designed in order to obtain the optimum fit between the unit and the ceramic basin. Fillets provided on the top edges of the unit are reshaped to accommodate the basin. Once the basin has been fitted in this way it should be bedded onto the unit using silicon sealer to ensure that a watertight seal is achieved.

Semi recessed basins and inset vanity basins must also be sealed between the ceramic surface and the furniture surface using silicon sealer.

### (III) Wood Finishes

All natural wood finishes mature with age and colours may vary slightly from batch to batch. It is therefore not always possible to achieve a precise colour match. Imperial’s products utilise natural materials and therefore the appearance of the visual properties typical of such materials are to be expected in the finished product.

### (IV) Vitreous China

These are extremely hard, non-porous products; but are also brittle and therefore must not be put under stress during installation. Basin waste fittings when over tightened can create stress within the ceramic material which may in time cause the failure of the product. Waste fittings should be carefully bedded in silicon and the back nut hand tightened. One additional quarter turn using a suitable spanner is sufficient to create the required watertight seal.

Care should also be taken when fitting brassware to tap platforms in order to prevent similar stress related failures.

All products should be inspected before installation.

### (V) Cistern Flushing

All Imperial WC pans and cisterns flush at 6 litres in compliance with European requirements. Our cisterns and pans are carefully balanced to provide the best possible flush. All of our cisterns are priced to include the flush fitting, levers and flush pipes. These have been carefully selected and tested. We are therefore unable to accept responsibility for poor or non flushing situations where these items have been changed or fitted incorrectly.

### (VI) Acrylic Baths

Acrylic bath sizes are nominal and should be checked initially against technical data. For example, baths are often quoted as being 1700mm x 750mm but this can often relate to an actual size such as (for example) 1675mm x 735mm. The final size often depends on the degree of detail incorporated in the design.

All baths should be carefully inspected before installation. When installing a bath with a panel, care should be taken to ensure that the bath is properly supported by the adjustable feet and not by the bath rim. If the bath is being fixed to a wall, ensure that the wall brackets supplied are properly utilised to secure the bath.

A flexible sealer should be used between bath edge and wall as well as between bath edge and panel or plinth. Imperial recommends filling the bath prior to sealing to ensure a secure seal that will withstand the additional loads that a full bath will be subjected to.

### (VII) Gold Plating

All items supplied in antique gold finish have been plated in the UK and the quality of gold plating complies with British and European Standards relating to the products concerned.

Gold plated products are easy to look after, but it is important that cleaning instructions are

followed carefully to ensure a long and trouble free life. Please refer to the “Looking after your bathroom” section of our product information for best practices on plated finishes.

### (VIII) Furniture

Imperial furniture is produced from a combination of solid wood and real wood veneer panels, and all sizes quoted are nominal and must be checked against actual product. The timber used is supplied from renewable sources and whilst every care is taken in the manufacture of wooden products inevitably there will always be variations in both colour and grain pattern between individual pieces – indeed this is part of the beauty and unique appeal of using a natural material. Where frosted glass is a feature, only toughened safety glass is used.

### (IX) Cast Iron Baths

During manufacture a thick coat of powder enamel is fused onto the internal surface of the red hot cast iron. This long established process can however produce ripples, small dimples and specks on the surface which are indeed part of the character and appeal of this type of product – the performance of the bath is however not affected. The outer surface is factory finished to a high standard requiring only the application of a bathroom specified paint. To maintain the appearance, rinse immediately after use and dry with a soft cloth. It is important to clean regularly with a VEA approved (Vitreous Enamel Association) cleaning compound that is applied only with a soft cloth. Dripping taps should be avoided.

The ‘crackle’ glaze used is made to simulate the look of tiles manufactured in the 1920’s and 30’s. The glaze may continue to further crackle after installation but is a surface finish only and will not affect the structural integrity of the body of the tile.

Imperial recommends the use of a water cooled cutter with diamond blade for cutting.

of poor quality or sub-standard materials or craftsmanship.

### (XII) Basin stands

Basin stands are produced by hand and slight imperfections on the surface detail are normal due to the material and the manufacturing process.

### (XIII) The Hardwick glass legs

The Hardwick glass legs are manufactured from Borosilicate 3.3 glass, 30mm diameter - Not toughened.

### (XIV) Tiles

Tiles have been manufactured from the finest blend of natural materials and glazes, due to the manufacturing processes involved some small deviations in size and shade may occur. In order to obtain the best blend, we recommend taking tiles from a number of boxes on application. To obtain the best appearance, we recommend a minimum 3mm grout line. It is vital to use only waterproof adhesives and grouts.

The ‘crackle’ glaze used is made to simulate the look of tiles manufactured in the 1920’s and 30’s. The glaze may continue to further crackle after installation but is a surface finish only and will not affect the structural integrity of the body of the tile.

Imperial recommends the use of a water cooled cutter with diamond blade for cutting.

| <i>Technical details of Antique Crackle wall tiles</i> |            |                     |         |
|--|------------|---------------------|---------|
| Size (cm)  | Pieces/box | m <sup>2</sup> /box | Kgs/box |
| 13x13  | 30         | 0.5                 | 8.65    |
| 6.5x13   | 60         | 0.5                 | 9.10    |

| <i>Technical details of Plaza wall tiles</i> |            |                     |         |
|--|------------|---------------------|---------|
| Size (cm)                                    | Pieces/box | m <sup>2</sup> /box | Kgs/box |
| 7.5x15                                       | 44         | 0.52                | 7.04    |
| 15x15  | 22         | 0.51                | 7.30    |

| <i>Technical details of Georgian wall tiles</i> |            |                     |         |
|---|------------|---------------------|---------|
| Size (cm)                                       | Pieces/box | m <sup>2</sup> /box | Kgs/box |
| 13x26   | 15         | 0.5                 | 8.95    |
| 13x26   | 15         | 0.5                 | 8.85    |
| 3x3 180   | N/a        | 2.70                |         |

| <i>Technical details of Georgian floor tiles</i> |            |                     |         |
|--|------------|---------------------|---------|
| Size (cm)  | Pieces/box | m <sup>2</sup> /box | Kgs/box |
| 13x52  | 8          | 0.54                | 14.0    |

| <i>Technical details of Elizabethan floor tiles</i> |            |                     |         |
|---|------------|---------------------|---------|
| Size (cm)   | Pieces/box | m <sup>2</sup> /box | Kgs/box |
| 30x30   | 15         | 1.35                | 24.30   |
| 20x20   | 30         | 1.16                | 21.11   |
| 3.5x3.5   | 180        | N/a                 | 4.02    |

| <i>Technical details of Tudor floor tiles</i> |            |                     |         |
|---|------------|---------------------|---------|
| Size (cm)                                     | Pieces/box | m <sup>2</sup> /box | Kgs/box |
| 30x30   | 15         | 1.35                | 24.30   |
| 30x30 (mosaic)                                | 6          | 0.54                | 4.30    |

| <i>Technical details of Edwardian wall tiles</i> |            |                     |         |
|--|------------|---------------------|---------|
| Size (cm)  | Pieces/box | m <sup>2</sup> /box | Kgs/box |
| 30x60  | 6          | 1.08                | 17.3    |
| 33x33  | 11         | 1.22                | 21.6    |

**Design**  
The substrate must be suitable for the intended use of the flooring especially if intended for heavy loads.

It is essential to provide for the use of expansion joints, especially for large areas.

### Before tiling

Lay approximately 3-4 m2 of material on the ground, taking the tiles from different boxes and checking that they comply with the order. Check that the colour, gauge and quality are the same.

Please remember we cannot accept complaints after tiles have been laid. In fitting the tiles the consumer has signified that the products are deemed acceptable in terms of quality and finish.

**Tiling**  
We recommend that an adequate joint is always left between the tiles (minimum 2-3 mm), if necessary be sure to allow for expansion joints for large surfaces.

The tiling criteria must comply with the intended use of the flooring.

The tiles can be laid with either adhesives or cement-based mortar.

If adhesives are to be used, the surface must be perfectly level and prepared to ensure the tiles will be correctly anchored.

Follow the manufacturer’s recommendations scrupulously regarding the choice and the application of the adhesive.

When tiling, remember to take tiles from several boxes in order to mix them.

Do not use marker pens to mark where tiles are to be cut, especially if they are permanent markers.

### Grouting joints

Only waterproof grouts and adhesives should be used in the fitting of Imperial’s tile ranges.

Should you intend to apply a coloured grout, only use pre-packed products; it is important to follow carefully the manufacturer’s instructions for use.

We always recommend paying particular attention when grout in a contrast colour is to be used (e.g. pale tiles and dark coloured grouts such as black, dark blue or red). In this instance, it is advisable to test it on some loose tiles first before using it.

We are not liable for tiles that have been stained by coloured grouts, as this problem only occurs if

the grout has not been applied correctly.

### Cleaning after tiling

After the tiles have been laid and grouted the floor must be carefully cleaned to remove the calcium-cement residue from grouting. Only clean a small area of 1m<sup>2</sup> at a time using a phosphoric-hydrochloric acid buffer, scale-remover, which should be correctly diluted in water; then rinse with clean water several times and remove the residue water with a vacuum. A small area should be tested first prior to applying to the entire laid surface. Imperial cannot be held liable for damage sustained to tiled surfaces if this process is not followed.

Protecting the floor during completion work on-site

We recommend protecting the floor, which should be perfectly clean and dry, using sheets of PVC and Airballs to prevent damage to the floor during the completion of any work on-site.

### LOOKING AFTER YOUR BATHROOM

The glazed finish of your sanitaryware should be cleaned after use by applying a small amount of non-abrasive cream-type cleaner. Apply using a sponge or damp cloth and rinse thoroughly with clean water. Cleaners containing abrasive materials should be avoided.

All surfaces which are Chrome, Gold or Nickel plated should be cleaned with warm soapy water and dried with a soft cloth. Under no circumstances should bleach, de-scaling solutions, abrasive cleaning products, polishes, or detergent be used on plated surfaces. In particular, should these materials be used on gold plated items it is possible that the surface will be damaged.

Acrylic baths should be cleaned using similar non-abrasive cleaners.

Bathroom furniture, seats and bath panels can be wiped over with a damp cloth and dried with a soft duster.

The use of polishes containing silicon or any abrasive materials can damage the wood finish. Natural wax polishes should be used sparingly and applied using a soft dry cloth.

Stone / Marble - Each piece of stone/marble has been highly polished but will require regular maintenance with appropriate care and sealant products.

Using the right ongoing care products will facilitate the cleaning process and will maintain a fresher appearance of your stone surfaces. We recommend that you re-treat your purchase on a quarterly or six-monthly basis dependant upon use. For very heavy use (restaurants, hotels etc), we recommend even more frequent applications. Stone care products should always be tested as to their effectiveness and their compatibility to the surface in a small, inconspicuous area. All surfaces should be regularly cleaned with a soft, lint-free damp cloth. Marble and other limestones will be damaged when exposed to acidic substances (cement residue remover, bathroom

cleaners, vinegar, ketchup, wine, cola, fruit juices, etc.) – please avoid. For more unusual kinds of dirt and blemishes (e.g. paint, wax, grease, oil, tar, algae, etc.) you should only use special proprietary cleaning products. These are readily available from specialist outlets. For further guidance, we recommend that you contact ‘Lithofin’ at [www.lithofin.co.uk](http://www.lithofin.co.uk).

Tiles should be cleaned by washing with warm water to which a neutral, clear, low sulphate detergent has been added. After cleaning, rinse well with clean water and polish with a clean soft dry cloth.

Looked after in this way your Imperial products will provide many years of reliable service.

### MANUFACTURING POLICY

- The policy of Imperial is one of continuous improvement. We therefore reserve the right to alter or amend specifications/dimensions and prices without notice and to withdraw specific items/colours without notice.
- Colour reproduction in this brochure is as accurate as the variables in photographic and printing process will allow and specific colours may vary from actual products.
- Great care is taken to ensure that products supplied by Imperial are supplied to you in perfect condition. Your purchases should, however, be checked for manufacturing defects (or damage) before any installation work is carried out. We are unable to accept responsibility for any defect which was evident before or has occurred as a result of installation.

### GUARANTEES (UK AND IRELAND)

All guarantees offered are subject to the products being installed, cleaned and maintained in accordance with Imperial’s guidelines. Any deviation from the advised installation methods, care and maintenance recommendations could result in the guarantee becoming invalid.

- Vitreous china manufactured by Imperial carries a lifetime guarantee against failure caused by manufacturing defects. Products manufactured from Fireclay carry a 10 year guarantee against failure caused by manufacturing defects.
- Imperial taps and mixers are guaranteed against manufacturing defects for 5 years excluding plated surfaces and replaceable parts which are subject to normal use i.e. washers, ceramic discs and moving parts.
- Imperial furniture, seats and panels are guaranteed against manufacturing defects for a period of 2 years from installation.
- Imperial acrylic and cast iron baths carry a 20 year guarantee on manufacturing defects. The Windsor baths carry a 10 year guarantee on manufacturing defects. Imperial will not be liable for any claims relating to fair wear and tear or damage caused by impacts to the bath surface i.e. from shower handsets, bath wastes, toiletries containers etc.

- All stone and marble products carry a 2 year guarantee against manufacturing defects; no guarantee is offered against staining/discolouration.
- Tiles carry a 5 year guarantee against manufacturing defects; no guarantee is offered against staining/discolouration.
- Basin stands carry a 5 year guarantee against manufacturing defects excluding plated finishes.

### MAKING A CLAIM

To make a claim under the guarantee the following conditions must be met:

- Proof of purchase should be supplied at the time of the claim.
- The product should have been fitted in accordance with Imperial’s fixing instructions, current UK Water Regulations and general good plumbing practice.
- The product should have been used for its sole design purpose and maintained in accordance with Imperial’s care instructions. Imperial cannot accept responsibility for the failure of a product if it has been modified, misused, neglected or wilfully or accidentally damaged.
- Imperial reserves the right to request photographic evidence to support your claims.

Imperial must be given reasonable opportunity to inspect the product in the installed situation. If removed the product should be retained for inspection.

- Imperial’s policy is one of continuous improvement. If the claim under the guarantee is found by Imperial to be valid, Imperial will offer a free replacement of the affected product. If the product has failed under the terms of the guarantee and a replacement is offered, but identical goods are no longer available, Imperial will replace the product with the nearest equivalent.
- Liability is limited to individual products and does not cover consequential loss or damage on installations.
- Imperial will not bear costs for repairs or replacements where the product fault is due to the following:
  - Accidental or malicious damage
  - Improper and/or inappropriate use
  - Negligence
- General wear and tear
  - Damage due to poor installation or servicing
  - Where modifications have been made to the product
  - Where the product has not been used for its sole purpose

This guarantee does not affect your statutory rights.

Hand painted wood options:



White



Rosedale White



Cream Haze



Nutmeg Haze



Grey Ecrú



Stonywell Slate



Henley Blue



Moseley Blue

Oiled wood finishes:



Light Oak



Dark Oak



Natural Oak\*



Wenge

Wood finishes:

## Available Furniture Finishes

Every piece of Imperial bathroom furniture is hand-made by our craftspeople in Britain using traditional jointed construction and a range of solid woods which are either finished to enhance the timber's natural grain or hand-painted in a selection of classic shades. Please see the table below for finishes available in each range.

| Available finishes:      | **Hand painted wood |            |           |                 |             |             |              | Wood        |       | Oiled wood |          |           |
|--------------------------|---------------------|------------|-----------|-----------------|-------------|-------------|--------------|-------------|-------|------------|----------|-----------|
|                          | Rosedale White      | Cream Haze | Grey Ecrú | Stonywell Slate | Nutmeg Haze | Henley Blue | Moseley Blue | Natural Oak | Wenge | Walnut     | Dark Oak | Light Oak |
| Range name:              |                     |            |           |                 |             |             |              |             |       |            |          |           |
| Carlyon Thurlestone      | •                   | •          | •         | •               | •           | •           | •            | •           | •     |            | •        | •         |
| Carlyon Roseland         | •                   | •          | •         | •               | •           | •           | •            | •           | •     |            | •        | •         |
| Etoile Canterbury        | •                   | •          | •         | •               | •           | •           | •            | •           | •     |            | •        | •         |
| Astoria Deco Thurlestone | •                   | •          | •         | •               | •           | •           | •            | •           | •     |            |          |           |
| Astoria Deco Harmony     | •                   | •          | •         | •               | •           | •           | •            | •           | •     |            |          |           |
| Radcliffe Thurlestone    | •                   | •          | •         | •               | •           | •           | •            | •           | •     |            |          |           |
| Radcliffe Linea          | •                   |            |           |                 |             |             |              | •           | •     |            |          |           |
| Radcliffe Westbury       | •                   | •          | •         | •               | •           | •           | •            | •           | •     | ▲          |          |           |
| Radcliffe Attica         | •                   |            |           | •               | •           |             |              | •           | •     |            |          |           |
| Radcliffe Esteem         |                     | •          | •         | •               | •           | •           | •            | •           | •     |            |          |           |
| Oxford Furniture         | •                   |            |           |                 |             |             |              | •           | •     |            |          |           |
| Firenze Verona           | •                   | •          | •         | •               | •           | •           | •            | •           | •     |            | •        | •         |
| Westminster Victoria     | •                   | •          | •         | •               | •           | •           | •            | •           | •     |            |          |           |
| Westminster Linea        | •                   |            |           |                 |             |             |              | •           | •     |            |          |           |
| Drift Furniture          | •                   |            |           |                 |             |             |              | •           | •     |            |          |           |



\*\*Please note that not every colour option is available in every furniture collection. Please contact your local retailer for colour swatches.

▲ Special finish, only available on limited items.



For further information or technical specifications,  
please visit our website [www.imperial-bathrooms.co.uk](http://www.imperial-bathrooms.co.uk)

*now smart phone and tablet compatible*

